LIGHTTOWER

GEN

ALLEN COUNTY PUBLIC LIBRARY
3 1833 01865 8069

Evelyne

GC
977.202
F77BCO,
1948

Digitized by the Internet Archive
in 2011 with funding from
E-Yearbook.com

http://www.archive.org/details/lighttower1948fort

THE FORT WAYNE BIBLE INSTITUTE - FORT WAYNE INDIANA

VOLUME 17

THE

1948

Light Tower

Chief Editor - - - P. E. Grabill

Advisor - - - - H. L. Mitchell

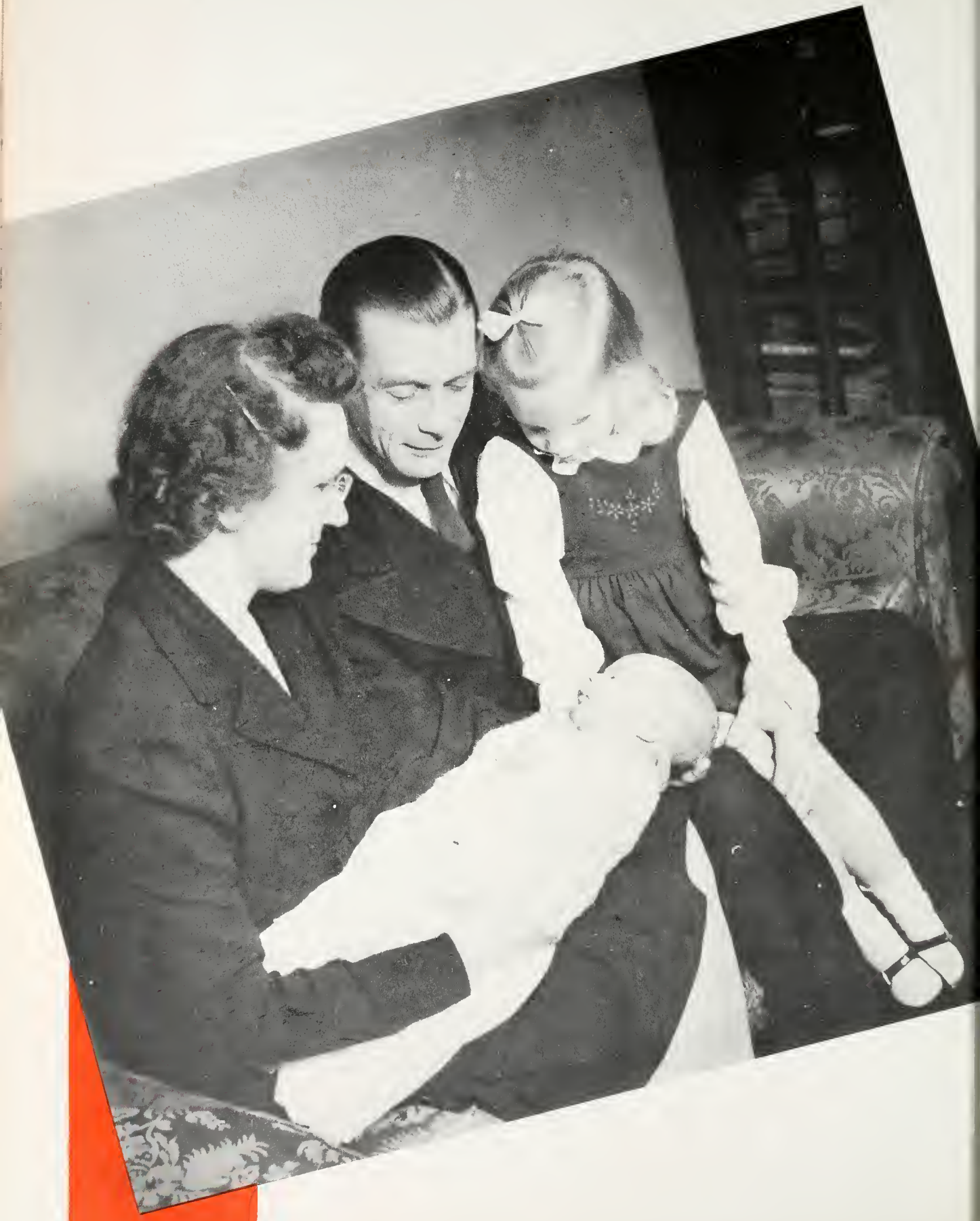

Oliver E. Steiner

Because . . .

As a man, your life has been challenging and inspiring;

As a professor, your instruction has been beneficial and delightful;

As a friend, your companionship has been warm and true . . .

We fondly dedicate the Light Tower of 1948, to you, Professor Oliver E. Steiner.

CHRIST PREEMINENT

. . . In whom we have forgiveness of sin; who is before all, and in whom do all consist. For He is the head of the church, the firstborn from the dead, and in Him all fulness dwells; pleasing the Father, that in all, HE MIGHT HAVE THE PREEMINENCE.

And, for us, who were sometimes alienated by wicked work, has He made peace through the Blood of His Cross, that He may present us holy, unblameable, and unreproveable in God's sight. Therefore, have we received Christ Jesus the Lord to walk in Him, rooted and built up in Him, to stablish ourselves in the faith as we have been taught, abounding therein with thanksgiving.

Let us then continue, grounded and settled in the faith and hope of the Gospel whereof we are made ministers to fulfill the Word of God.

—Colossians

The Light Tower of 1948 is presented to you with the prayer that this "Christ Preeminent" in your life shall make you a "minister of His Preeminence."

CONTENTS

WE HONOR

PERSONNEL

- Administration
- Seniors
- Juniors
- Freshman
- Academic Students
- Special Students

CAMPUS LIFE

- Student Ministry
- Music
- Duties and Social
- Athletics
- Organizations
- Snaps

DEVOTIONS

ADVERTISEMENTS

MOTHER RAMSEYER

A day rarely passes that we do not have the pleasure of seeing her. Her sweet presence graces our morning chapel periods and ofttimes we are fortunate enough to have her as our guest in the dining room. Her life itself is a vibrant testimony. She always has a cheery word for those whom she chances to meet. Her memory is keen and many a tale of days gone by will she relate to you. You surely know whom we mean—why, Mother Ramseyer, of course. To be sure, if you want to be very formal and correct you will call her Mrs. J. E. Ramseyer, wife of our late President who was also one of the founders of our Fort Wayne Bible Institute.

For over forty years, ever since B. I. first came into existence, Mother Ramseyer has had a major part in contributing to the spiritual welfare of the students. They have found never-failing inspiration in her ability to lose herself in His precious Word; in her unending store of experiences from which she brings help and hope to all who seek her aid; and in her continual interest in all the students, their problems, their ambitions, and above all, their spiritual happiness.

Mother Ramseyer, we love you. May God continue to bless you abundantly.

MRS. B. P. LUGIBIHL

From the first day of school, back in 1904, up to the time of her homegoing on September 4, 1947, Mrs. B. P. Lugibihl was vitally interested in the life and work of our Bible Institute. For over thirty-five years she was directly connected with B. I., having been in charge of the kitchen and dining room, and later serving as Matron. She retired from active work in 1937, but the B. I. campus was blessed with her presence as she continued to live here until 1945 and then moved just next door.

Because of her sweet ways and her close walk with her Lord, Mrs. Lugibihl won her way into the hearts of the students. Called "Mother" Lugibihl by all who knew her, she gave guidance to those who worked and talked with her.

We miss "Mother" Lugibihl here on the campus but praise the Lord that we'll see her over in Glory.

Fast as the rolling seasons bring
The hour of fate to those we love,
Each pearl that leaves the broken string
Is set in Friendship's crown above.
As narrower grows the earthly chain,
The circle widens in the sky;
These are our treasurers that remain
But those are stars that beam on high.
—Holmes

FAREWELL

"Till the Day Breaks . . ."

Deep sorrow has come to our school. On March 20, 1948, Morris Jackson, following an illness of two weeks, went to be with the Lord. We who bear the keenness of the loss can only bow our heads and say, "Thy will be done."

Morris was born on August 23, 1925, in Sturgis, Michigan. His death occurred during his fifth semester in Bible School and called him from his pastorate at the Shiloh Christian Union Church. Morris possessed outstanding musical talent, which he used widely in the Master's service. His disposition was ever sunny and cheerful, and he once asserted that it was his constant purpose to bring happiness into other's lives. Yet there was within him a depth of character that made him consistent and prompt in every responsibility. The crowing virtue of his life was the beautiful devotion with which he served Christ before his associates, culminating in the tremendous challenge to complete consecration that his death imparts to us who remain.

Good night, dear heart, your departure leaves an ache in our breasts and tears in our eyes; but we shall see you in the morning and bask once again in the sunshine of your personality. Until then we turn patiently to our unfinished tasks better men because we knew you.

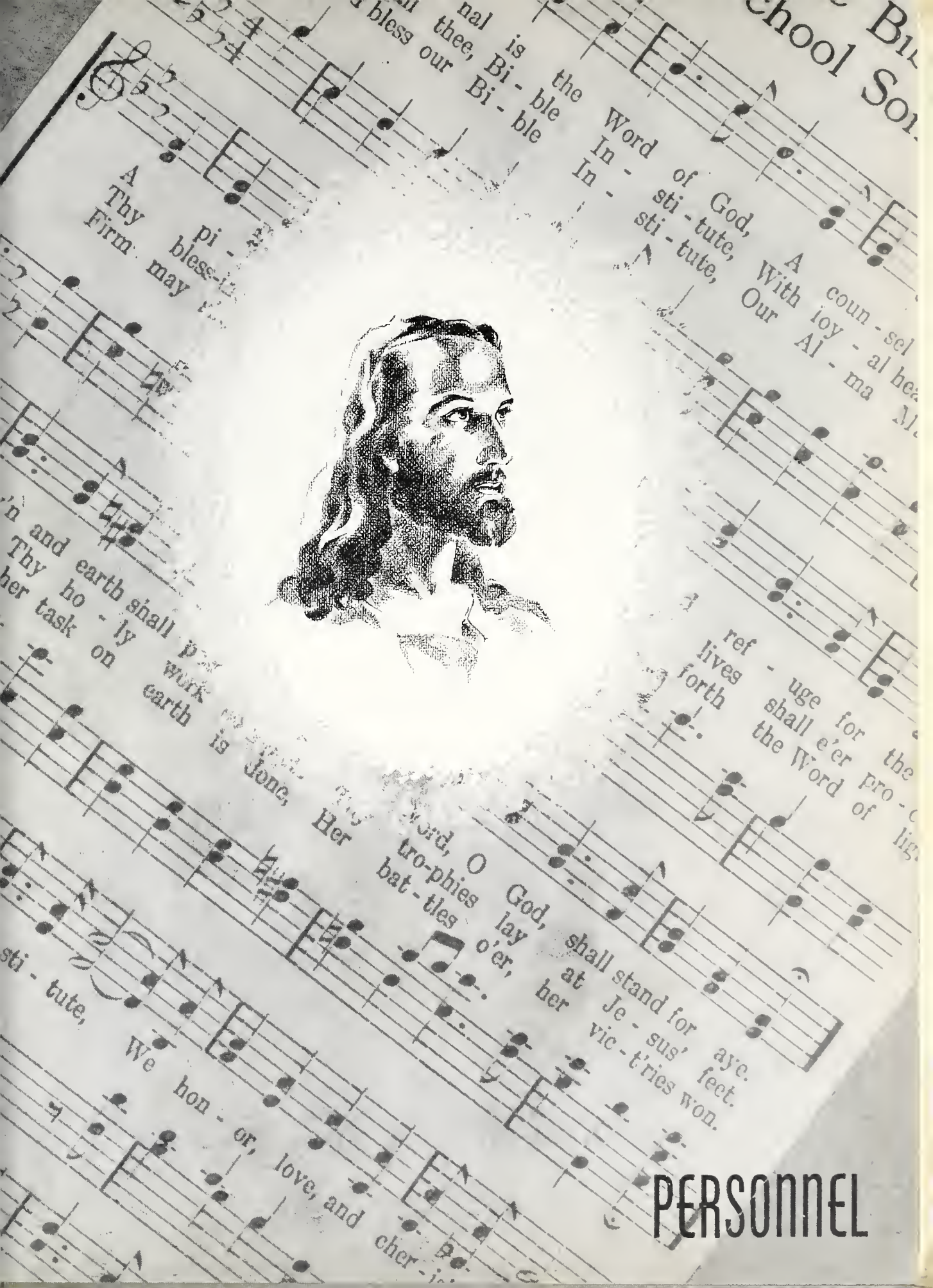
nal is the Word of God,
thee, Bi - ble In - sti - tute, A coun - sel
bless our Bi - ble In - sti - tute, With joy - al hea
Our Al - ma
A
Thy pi -
bless-
Firm may
'n and earth shall
Thy ho - ly work
her task on earth is done,
ref - uge for the
lives shall e'er pro -
forth the Word of lig
Her tro-phies lay o'er, at Je - sus' feet.
bat - tles her vic - t'ries won.
sti - tute, We hon - or, love, and cher -
PERSONNEL

Study . . . it's a task today

Across the Street

By the way (side), it's December

ADMINISTRATION . . .

OUR

SAFARA A. WITMER, A.B., M.A.

His total surrender and absolute devotion to Christ manifest to everyone that Christ is "all, and in all" to him. The students who are in his classes eagerly absorb the profound truths as he reveals them from God's Word; many are enriched in their spiritual experiences through his teaching.

President Witmer does not shun work, nor does he expect his students to do so; "dig it out for yourself" is one of his mottoes.

PRESIDENT

His friendly smile sheds forth the love of Christ which dwells in his heart. His love and concern for the welfare of the instructors, the workers and the students is shown in his sympathy and assistance in time of trial. He gives evidence of a personal interest in each individual student both in secular and in spiritual matters.

His God-given chapel messages are uplifting, refreshing and sometimes reproving. The fervor with which he delivers his messages manifests his sincerity. President Witmer's life is cherished and admired by all who know him.

OUR

JARED F. GERIG, Th. B., A.B., M.A.

Dean Gerig's godly life in an incentive to many a young person to press onward for Christ. His sincerity in living the Christian life reminds us of the seriousness of life. He follows the admonition as given by Paul in I Timothy 2:1, 2: "I exhort therefore, that, first of all, supplications, prayers, intercessions, and giving of thanks, be made **for all men;** For kings, and for all that are in authority; that we may lead a quiet and peaceable life in all godliness and honesty."

DEAN

He has a calm composure of spirit amidst his multiple duties. He willingly assists and advises those who acknowledge a need. His love for the students is also seen in that at times his desk becomes a pulpit from which he energetically delivers an urgent message to his students.

His winning smile and his sense of humor add to his character. Dean Gerig's life is a blessing and valuable asset to our Alma Mater.

FACULTY

MR. H. L. MITCHELL, A. B.
BIBLE, PHILOSOPHY, SCHOOL OF EXTENSION STUDY

HIS UNIQUE WAY OF PRESENTING BIBLICAL TRUTH ALWAYS KEEPS THE STUDENTS "AT ATTENTION". HIS READY WIT AND SENSE OF HUMOR MAKES HIM A FRIEND TO ALL.

MISS ETHEL SCHMIDT, A. B.
ENGLISH

THERE IS ALWAYS A CHEERFUL, QUIET ATMOSPHERE IN HER PRESENCE. HER CONSISTENT CHRISTIAN LIFE IS A REAL TESTIMONY TO THE GENUINENESS OF HER FAITH.

MR. O. C. BROWN, A. B., S. T. B., M. A.
BIBLE, PERSONAL EVANGELISM, DIRECTOR OF SERVICE DEPARTMENT

"YES, WE SHALL BE GLAD TO SEND A TEAM TO YOUR CHURCH!" HE NOT ONLY EFFICIENTLY DIRECTS GOSPEL TEAM WORK, BUT HE METHODICALLY PRESENTS THE TRUTHS OF THE SCRIPTURES.

MR. B. F. LEIGHTNER
BIBLE, THEOLOGY, REGISTRAR

DESIROUS OF THE FULFILLMENT OF YOUR BEST INTERESTS, HE ADVISES YOU IN THE SELECTION OF YOUR COURSE AND SUBJECTS. HE IS CONSIDERATE AND CONGENIAL BOTH IN CLASS AND IN DAILY LIFE.

MISS BERTHA H. LEITNER, A. B., M. A.
CHRISTIAN EDUCATION

VARIETY OF METHOD CHARACTERIZES HER CLASSES. HER UTTER DEPENDENCE UPON GOD AND HER SUPREME LOVE FOR HIM ARE MANIFESTED IN HER MANNER OF CONDUCTING THE OPENING DEVOTIONS OF EACH CLASS.

MR. R. J. BIRKEY, A. B.
MISSIONS

HIS VARIED EXPERIENCES AS A MISSIONARY IN CHINA ARE A FRUITFUL SOURCE OF ILLUSTRATIVE MATERIAL. HE IS DELIBERATE AND THOUGHT PROVOKING IN HIS PRESENTATION OF THE LESSON.

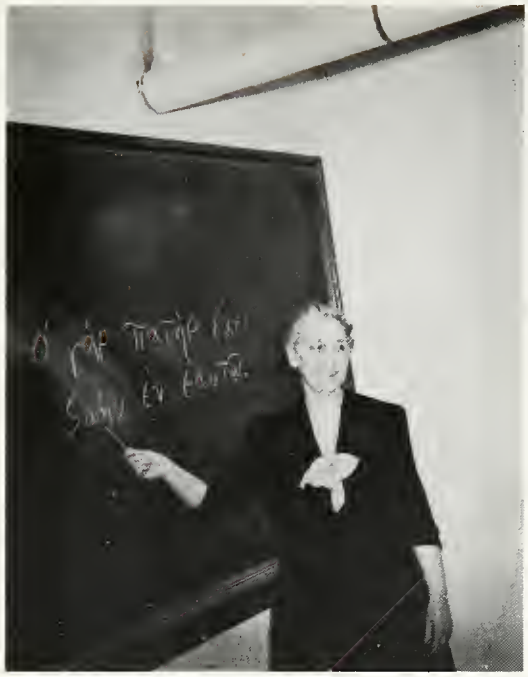

MRS. E. IRENE SMITH, A. B.
SPANISH, GREEK, CHURCH HISTORY

IN HER CALM, SERENE MANNER SHE FAITHFULLY ACCOMPLISHES HER TASK. HER LIFE EXEMPLIFIES A MEEK AND QUIET SPIRIT. NO SUBJECT WILL BE "GREEK" TO YOU AFTER SHE HAS TAUGHT IT.

MRS. IONE FITCH
PERSONAL EVANGALISM, DEAN OF WOMEN

SHE PATIENTLY LISTENS TO YOUR PROBLEMS, SHARES YOUR SPIRITUAL BURDENS, AND GRACIOUSLY GIVES ADVICE. HER OWN DEVOTION TO GOD, REFLECTED IN HER EVERY ACTION AND DECISION, QUALIFIES HER FOR HER TASK.

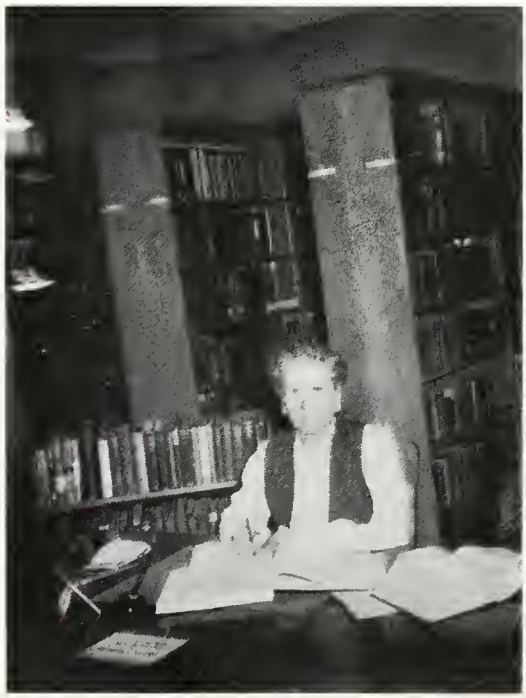

MISS LILLIAN ZELLER
PUBLIC SPEAKING, LIBRARIAN

HER INTERCESSORY PRAYER IN BEHALF OF THE STUDENT BODY IS A SOURCE OF TRUE BLESSING IN OUR LIVES. IN HER PRESENCE ONE CAN SENSE THE FRAGRANCE OF A SPIRIT-FILLED LIFE.

PROF. C. A. GERBER
MUSICAL THEORY, VOICE,
CONDUCTING

HIS MANY YEARS OF TOIL HAVE PERFECTED IN HIM THAT STERLING QUALITY—PATIENCE. HE ALWAYS HAS A READY ILLUSTRATION OR FITTING COMMENT TO MAKE ON ANY SONG.

MISS BERDALINE B. GERIG
PIANO, THEORY

"IN WHAT KEY WOULD YOU LIKE ME TO PLAY IT?" SHE IS GLADLY USING HER MUSICAL TALENT FOR THE GLORY OF GOD.

MISS EDITH EHLKE, A. B.
SECRETARIAL SCIENCE, ENGLISH

SHE IS RESERVED AND MODEST IN HER CONTACTS WITH OTHERS, YET THE SINCERITY OF HER WORDS AND ACTIONS WINS HER A PLACE IN OUR HEARTS.

MRS. PAUL SOLLENBERGER, A. B.
PIANO

HER GRACIOUS MANNER AND LOVABLE DISPOSITION INSPIRE EACH OF HER STUDENTS TO DEVELOP TO THE GREATEST EXTENT THEIR TALENT OF PLAYING THE PIANO.

PROF. RAYMOND WEAVER
PIANO

HIS ABILITY TO MAKE HYMN ARRANGEMENTS AND TO EXPRESS MUSIC IS THE ASPIRATION OF HIS STUDENTS. HE IS NOT CONTENT WITH MEDIOCRITY.

PROF. O. E. STEINER, A.B., B. SC. ED., M. MUS.
VOICE, BRASS, THEORY, CHORUS

AS WELL AS TRAINING THE VOICE, HE CULTIVATES IN HIS STUDENTS QUALITIES OF DEPENDABILITY, PUNCTUALITY, AND INDUSTRY. HIS SYMPATHETIC AND TENDER SPIRIT MANIFEST HIS CONCERN FOR OUR WELFARE AND THE PROMOTION OF GOD'S KINGDOM.

MR. G. W. BRAUTMILLER, A. B.
ORGAN

TAKING LESSONS FROM HIM IS CHALLENGING AND INSPIRING TOWARD GREATER WORK, AND WEARISOME PRACTICE HOURS RECEIVE THEIR REWARD BY HIS WORDS OF ENCOURAGEMENT.

MRS. FRANCINE NELSON, BREVEL ELEMENTAIRE, 1ERE PARTIE DE BACCALAUREAT
FRENCH

HER WINNING PERSONALITY AND DISPOSITION MAKE DIFFICULT FRENCH LESSONS EASIER AND MORE ENJOYABLE. LONG CLASS HOURS ARE MADE INSPIRING AND ENCOURAGING BY HER DISCERNING SPIRIT.

MISS JUNE SWABACK
PIANO

HER TALENTS IN PLAYING THE PIANO, ARRANGING MUSIC, AND CONDUCTING ARE BEING DEVOTEC TO THE CAUSE OF CHRIST WHOSE PLAN IN LIFE SHE HAS PURPOSED TO FOLLOW.

STAFF MEMBERS

MISS WAUNETA SHOUP, SECRETARY TO DEAN

HER WINSOME SMILE AND CHEERFUL DISPOSITION MAKE HER A FRIEND OF US ALL. SHE IS DEPENDABLE AND READY TO OBLIGE.

MISS ADA M. SMITH, LAUNDRESS

HUMBLY SHE SERVES THE LORD DOING THE HOUSEHOLD TASKS. SHE IS RESERVED AND QUIET, YET SHE HAS A READY SMILE.

MRS. HARLAN WRIGHT, SECRETARY IN FOUNDERSJ

SHE ANSWERS THE PHONE, ASSIGNS PRACTIC ROOMS, RECEIVES WORK CALLS, AND CHECKS THE WEEKLY REPORTS. AND ALL OF IT CHEERFULLY, TOO.

STAFF MEMBERS

MISS LOUISE WENGER, HOSTESS

HER CHRISTLIKE SPIRIT AND WILLINGNESS TO SERVE OTHERS DISPLAY HER TRUE CHARACTER. SHE CONSCIENTIOUSLY FULFILLS HER OBLIGATION TO GOD AND ALL ABOUT HER.

MR. FRANCIS DE CAUSSIN, SUPERINTENDENT

PLUMBING, LANDSCAPING, REPAIRING, ALL MAKE UP HIS DAY OF WORK. AS RELAXATION, HE SPENDS HIS EVENINGS REPAIRING WATCHES. IF ANYTHING DOESN'T WORK, MR. DE CAUSSIN AND HIS HELPERS WILL FIX IT.

MISS MILDRED VERMILLION, DINING ROOM HOSTESS

IT IS HER TASK TO SEE THAT THE CONDUCT, MANNERS, AND APPEARANCE IN THE DINING FOOM ARE PROPER. IF YOU WANT TO STAY FOR DINNER, MAKE ARRANGEMENTS WITH HER.

STAFF MEMBERS

MISS HAZEL SHOUP, COOK

SHE CHEERFULLY SERVES THE LORD OVER A HOT STOVE IN THE KITCHEN TRYING TO SATISFY THE APPETITES OF THE STUDENTS.

MISS CLARA LOU STUCKY, ASSISTANT COOK

SHE HAS THE KNACK OF GETTING A LOT OF WORK OUT OF THE WAY IN ALMOST NO TIME. SHE DOES HER WORK EFFICIENTLY.

MISS LUELLA MILLER, SECRETARY TO REGISTRAR AND PRESIDENT

SHE CONSCIENTIOUSLY AND EFFICIENTLY DOES HER DUTY. HER PLEASING CHRISTIAN CHARACTER IS A BLESSING TO ALL WITH WHOM SHE MEETS.

STAFF MEMBERS

MR. PETER L. EICHER, BUSINESS MANAGER

THE SCHOOL'S INTERESTS ARE HIS INTERESTS. THE CONFIDENCE THE STUDENTS HAVE PLACED IN HIM IS EVIDENCED IN THE TITLE THEY HAVE GIVEN HIM — "UNCLE PETE".

MISS BERNICE DEAN, SECRETARY TO BUSINESS MANAGER

"YOU WANT TO PAY YOUR SCHOOL BILL? SEE MISS DEAN." SHE WILL WAIT ON YOU IN A QUIET AND PLEASANT MANNER.

MRS. ROSE LANTISS, HOSTESS

SHE IS DOING A COMMENDABLE JOB AS HOSTESS AND HAS ALMOST BECOME A MOTHER TO THE MEN WHO LIVE IN THE ADMINISTRATION BUILDING.

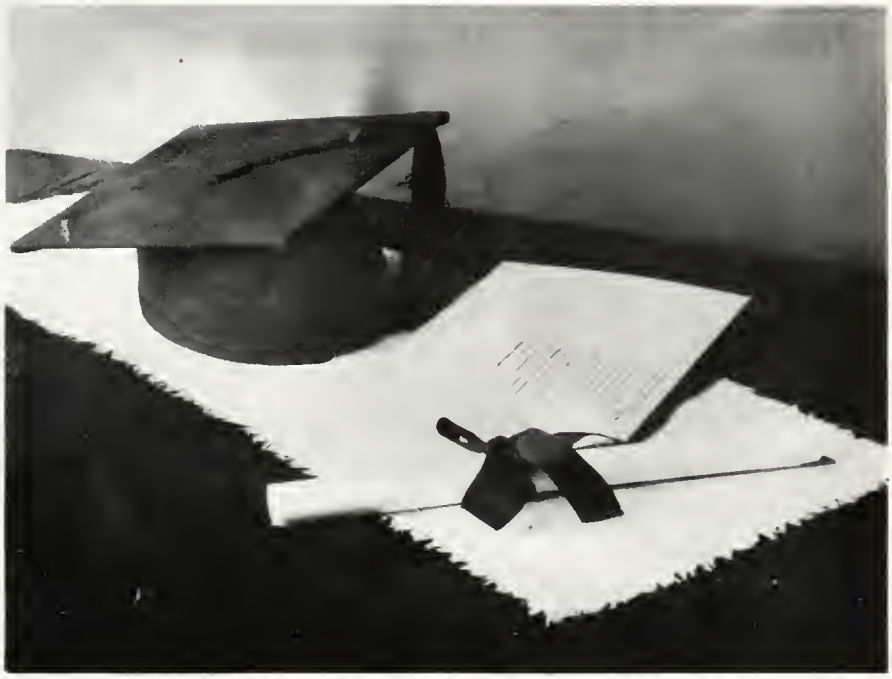

SENIORS...

CLASS OFFICERS

MR. QUAY, Vice President

MR. CULVER, Chaplin

MR. ERDEL, President

MR. STEINER, Treasurer

MISS PARKER, Secretary

Ministers of

MR. JAMES BELL
STANDARD THEOLOGICAL

MISS NILA BOSSARD
STANDARD BIBLE MUSIC

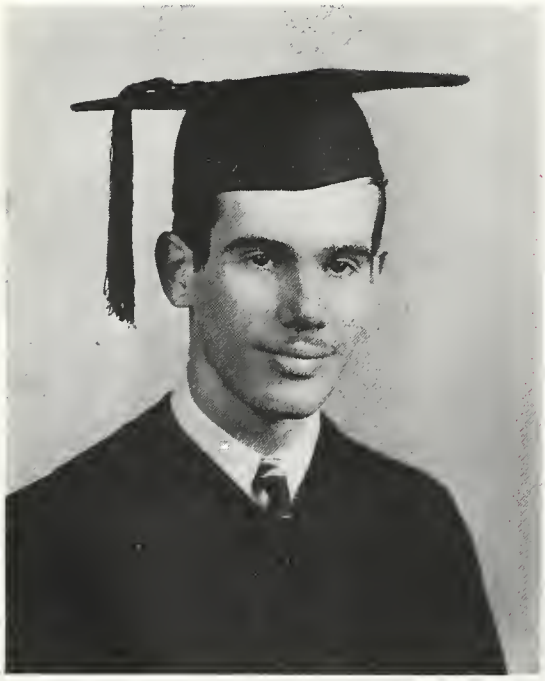

MR. JAMES CANON
STANDARD THEOLOGICAL

MISS GLADYS CATE,
STANDARD CHRISTIAN EDUCATION

His Preeminence

MISS EMILY CODDINGTON
STANDARD CHRISTIAN EDUCATION

MR. KENNETH CULVER
STANDARD THEOLOGICAL

MISS RUTH DANIEL
STANDARD BIBLE MUSIC

MR. GERRIT DEN HARTOG
TH. B.

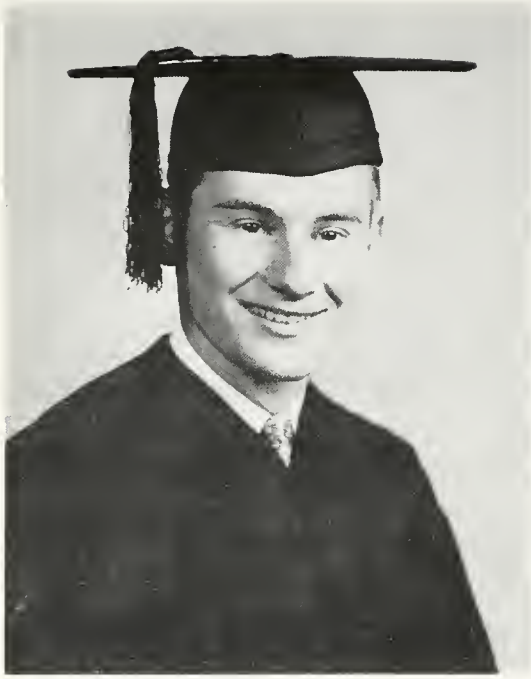

Mr. Frank Deninger
Standard Theological

Miss Irene Dobie
Standard Missionary

Miss Ila Duncan
Standard Missionary

Mr. Howard Dunlap
Standard Theological

MISS CHLOETTA EGLY
B. R. E.

MR. PAUL ERDEL
STANDARD THEOLOGICAL

MR. THAINE FORD
STANDARD THEOLOGICAL

MR. DONAVON GERIG
STANDARD THEOLOGICAL

MISS GERALDINE GERIG
STANDARD MISSIONARY

MRS. TRUMAN GOTTSCHALK
STANDARD MISSIONARY

MR. PAUL GRABILL
STANDARD THEOLOGICAL

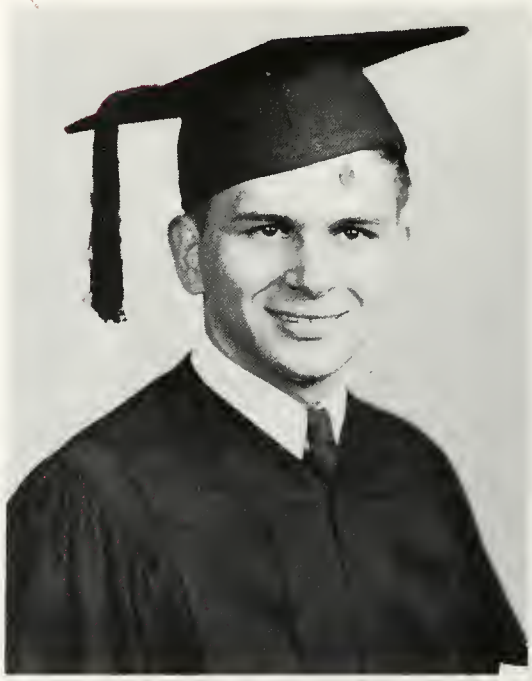

MR. TRUMAN GOTTSCHALK
STANDARD THEOLOGICAL

MISS JOAN HAIFLEY
STANDARD CHRISTIAN EDUCATION

MISS EDITH HARMON
STANDARD CHRISTIAN EDUCATION

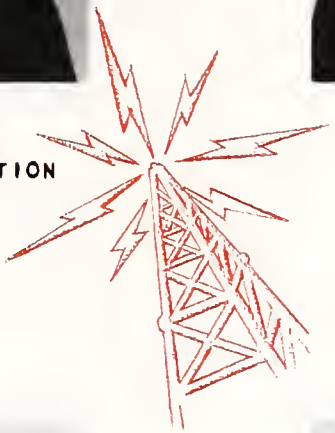

MISS ESTHER KRUEGER
STANDARD MISSIONARY

MISS VIRGINIA LACEY
STANDARD MISSIONARY

MISS LETHA SNYDER
STANDARD MISSIONARY

MR. DELMAR STALTER
STANDARD THEOLOGICAL

MR. LAVERNE STEINER
STANDARD THEOLOGICAL

MISS JUNE SWABACK
STANDARD BIBLE MUSIC

Miss Virginia Thomas
Standard Christian Education

Miss Arlene Tucker
Standard Bible Music

Miss Helen Wade
Standard Christian Education

Miss Dorothy Welch
Standard Christian Education

MISS BARBARA PARKER
STANDARD CHRISTIAN EDUCATION

MR. WADE PARKER
STANDARD THEOLOGICAL

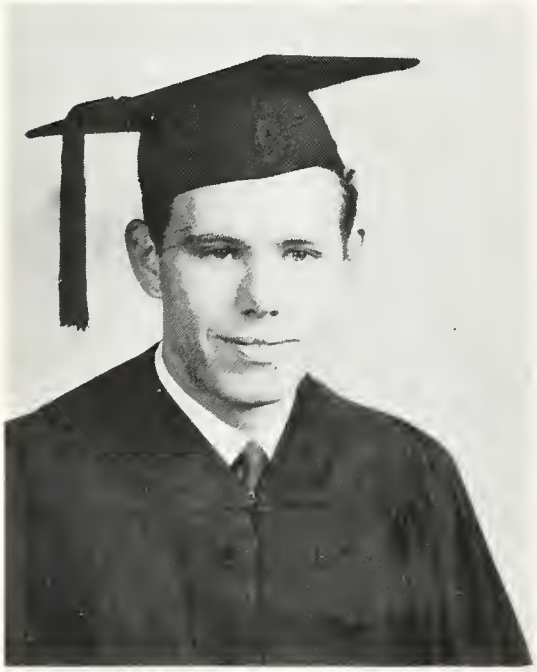

MR. PAUL RAGER
ACADEMIC THEOLOGICAL

MR. ROBERT QUAY
ACADEMIC THEOLOGICAL

MISS FAYTHE RINGENBERG
STANDARD MISSIONARY

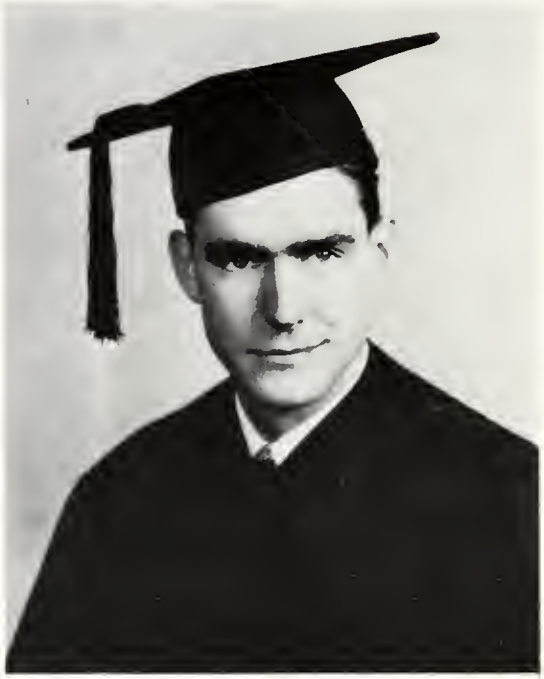

MR. DONALD ROHRS
STANDARD THEOLOGICAL

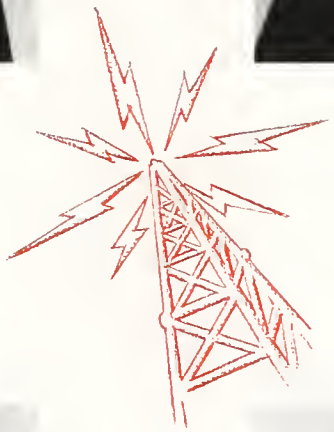

MISS PAULINE SCHMIDT
STANDARD CHRISTIAN EDUCATION

MISS SHIRLEY SCHRAY
STANDARD THEOLOGICAL

MISS JOYCE LAWSON
STANDARD BIBLE MUSIC

MISS LA DONNA LITZENBERG
STANDARD BIBLE MUSIC

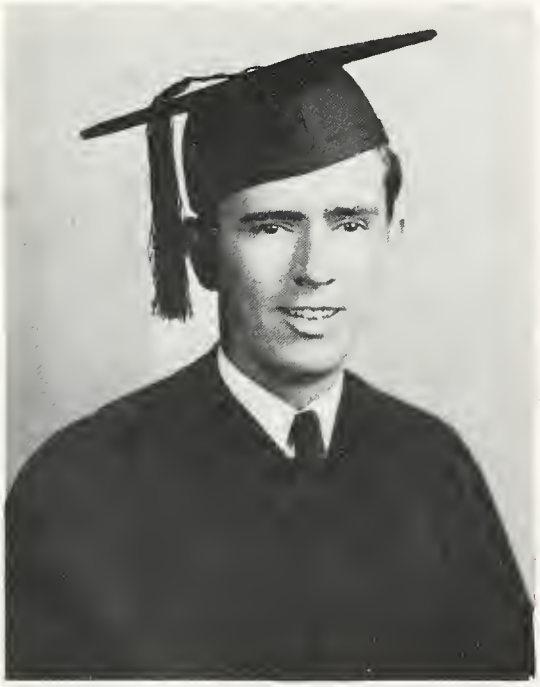

MR. HARRY MCELHONE
STANDARD THEOLOGICAL

MRS. HARRY MCELHONE
STANDARD THEOLOGICAL

MISS VIRGINIA MILLER
STANDARD CHRISTIAN EDUCATION

MRS. SARAH MATTHEWS
STANDARD CHRISTIAN EDUCATION

MISS PAULINE MUSELMAN
STANDARD MISSIONARY

MISS BETTY MORRIS
STANDARD MISSIONARY

MISS EVANGELINE WITMER
B. R. E.

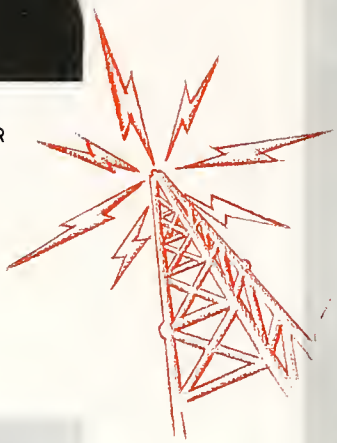

MISS RUTH ZOLLNER
STANDARD MISSIONARY

MISS RUTH ZIMMERMAN
STANDARD CHRISTIAN EDUCATION

JUNIORS...

MARILYN AMSTUTZ

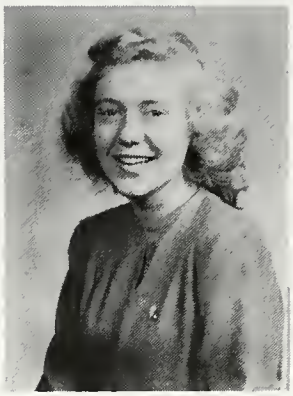

MARIAN ANDERSON

MAX APPLEGATE

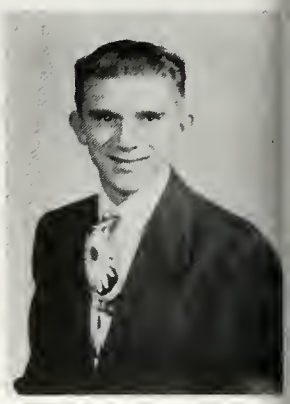

VENUS ARNOLD

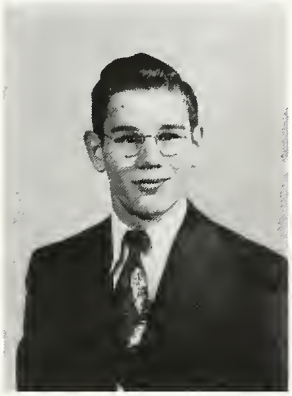

GORDON AUPPERLE

VURLA BIRKEY

CLARK CARD

RALPH E. CASTERSON

WAYNE CAULKINS

ELOISE DAWSON

JEAN DICK

ESTHER DILLER

JESSIE ELING

RITA ERICKSON

ALICE ERVIN

BILLY EVANS

HOMAS L. FLORENCE

PATRICIA FOX

DEAN FREED

RUTH GABRIELSON

GERALD GERIG

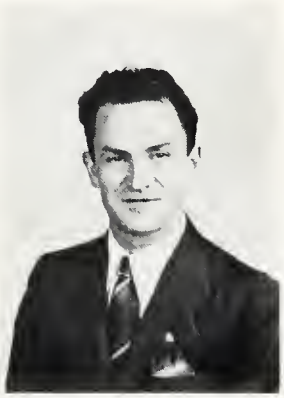

FENTON DE WITT HALL

RUTH HARRIGAN

HOWARD HARRIS

CLASS OF '49

DELLA HEATH

ARLENE HEWITT

ANNA HILBERT

MORRIS JACKSON

PHYLLIS JACKSON

MARY JARDINE

DELORES JOHNSON

MARJORIE JOHNSON

ROY JOHNSON

ELVIN JONES

CHARLES KAUFFMAN

MARYANN KEENER

CLARENCE KIRCHNER

LOUIS KLOTZBACH

MARGARET KORTA

BENJAMIN LEHMAN

DORCAS LEHMAN

EUNICE LEHMAN

WILLIAM McIVER, JR.

EARL McKNIGHT

DAVID NESBITT

GORDON NEUENSCHWANDER

PRISCILLA NICKELSON

IMOGENE PALMER

ERVA PERRY

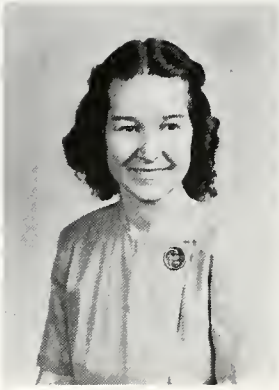

ESTHER IVEY PERRY

RUSSELL PERSONS

CHESTER REED

HURTHA ROACH

ANN SCHIERLING

GORDON SCHWAB

CAROL SIPP

EVELYN SLUSSER

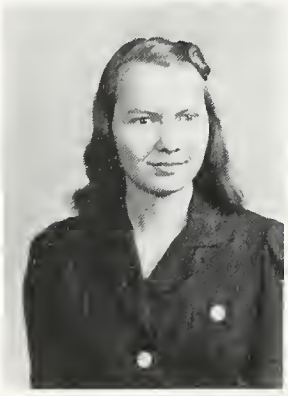

GERTRUDE SLUSSER

COLLEEN SMITH

HELEN SMITH

MYRTLE SMITH

WENDALL SOUSLEY

CLIFFORD SPRUNGER

AMARYLLIS STEPHENSON

JAMES STILSON

CLARE TOSCH

DANIEL VACCARELLI

LOIS VOLLMAR

GERALDINE WAGNER

ELEANOR WANN

FLORENCE WHEELER

KATHARINE WILLIS

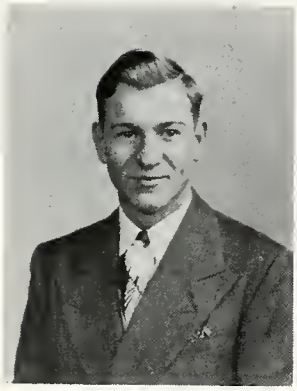

NEIL WOLFE

J. HARLAN WRIGHT

CLARA WYCKOFF

ALBERTA PETERS

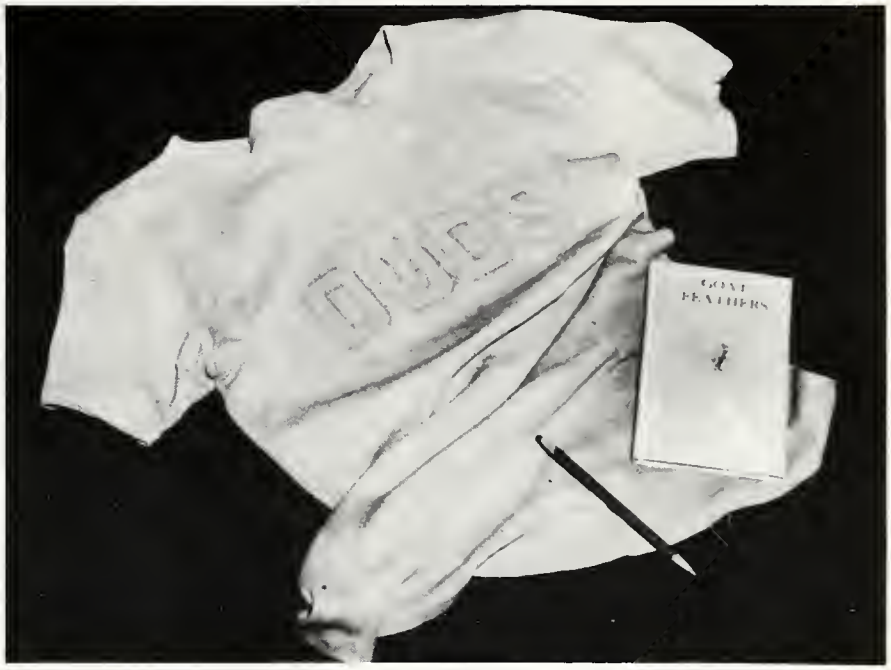

FRESHMEN...

PAUL AMSTUTZ

JEAN ANDREWS

MARTHA BEERY

MARY BENNETT

VIRGIL BIXLER

BETTY BLOSSER

EVELYN BOSTWICK

DORIS BUNCH

NELSON CHAMBERLIN

MARJORIE COOK

DAVID CRAIG

LORETTA CRALL

GARNETT DALTON

MILDRED DAWSON

EARLE DICKINSON

MARGERY DOWLING

SHIRLEE DOZIER

JULIA ERDEL

MARTHA FIEDLER

JANE FORD

HARLAND FRIEND

DARRELL GERIG

ZENAS GERIG

WILMA GOULD

CLIFFORD HABEGGER

OF '50

NORENE HART

ARLENE HASFORD

EVELYNE HASSEE

BETTY HEWITT

HENRY HEWITT

PEARL HOFFMAN

JO ANN HOUSER

MARY HOWARD

BAYLOR JENKINS

DALE JETT

JAMES JOHNSON

HELEN KAPSALIS

RACHEL KEMMERER

GENEVIEVE KOOY

EARL KREAMER

DEAN LATCH

JANET LAWSON

ELEANOR LYON

PEGGY McCLURE

JO ANN McCOMB

MAROLYN MARTZ

FLORAN MAST

SHIRLEY MELHORN

EDYTH MOLTER

DON NABINGER

CARLA PARKER

ARTHUR NIBLACK

IRENE NORTH

RALPH OGDEN

WILLIAM PANNELL

DOROTHY RINGENBERG

IOLA PERKINS

EUGENE PANCHOT

LEONA REIBLING

DORIS RHOADS

JOYCE SHIVELY

LOLA RUCKMAN

JUNE SCHOENHALS

PAUL SCHOFF

BERTIE SCHULTZ

MALENE SOLA

VIOLET SHUPP

ROSELYNN SMITH

WELBURN SMITH

MARY SNAVELY

JOHN TRUSDLE

RUTH STAHL

FRANCES STALEY

WILLIAM STANLEY

DORCAS STAUFFER

VID VAN GORKOM

UL VAN GORKOM

HARRY WARNER

NADINE WELCH

ARILYN WIEDERKEHR

MIRIAM WIEDERKEHR

MARTHA WILLIAMS

IVIS WILSON

DON YOUNG

RUTH ZOOK

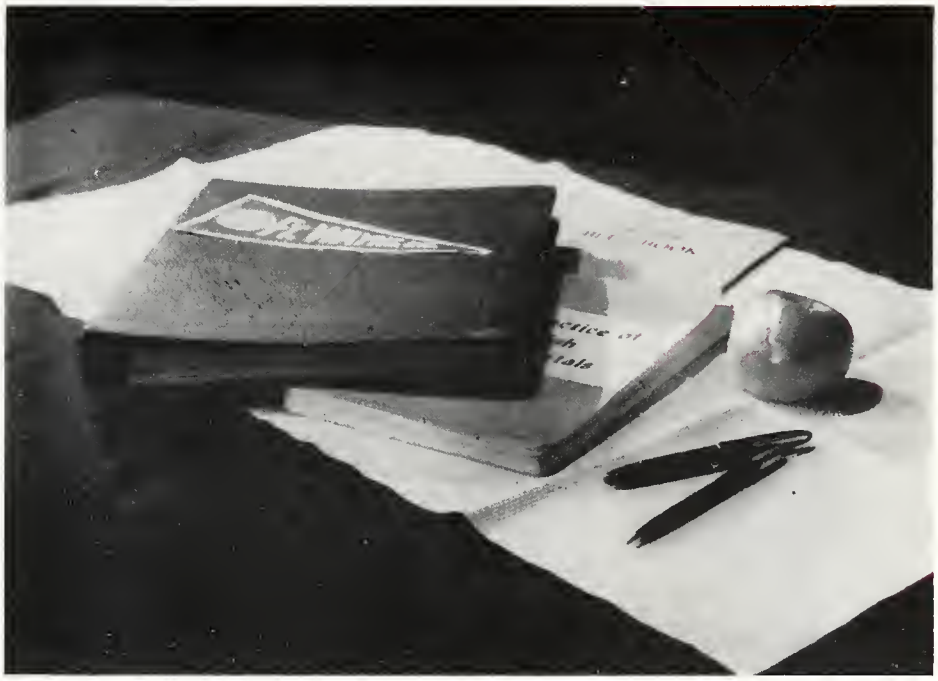

ACADEMIC...

FLORENCE BISBING

WILLIAM HARRIGAN

PAUL HENRY

CAROLYN KLOPFENSTEIN

ELMER KNOWLES

LORNA McLACHLIN

LEONA MEYER

EDISON REYNOLDS

HARRY SARVER

ROBERT SMITH

CONSTANCE STAUFFER

EVERETTE WEBB

WARREN WRIGHT

CLASS OF '51

SPECIAL...

SPECIAL STUDENTS

LOIS ALBRO

MARY APPLEGATE

VIOLET BATTENBERG

GERALINE DEN HARTOG

CLIFTON FOLSOM

JOY GERIG

NORMA JOHNSON

DONNA MERRILL

LLOYD NULL

LEONARD PAQUAY

ROSEMARY RIDDLE

HAROLD SUTHERLAND

JEANNE WEDEL

DELORES WILSON

EVANNA YODER

VERNELLE YODER

HALL
CAMPUS-LIVE

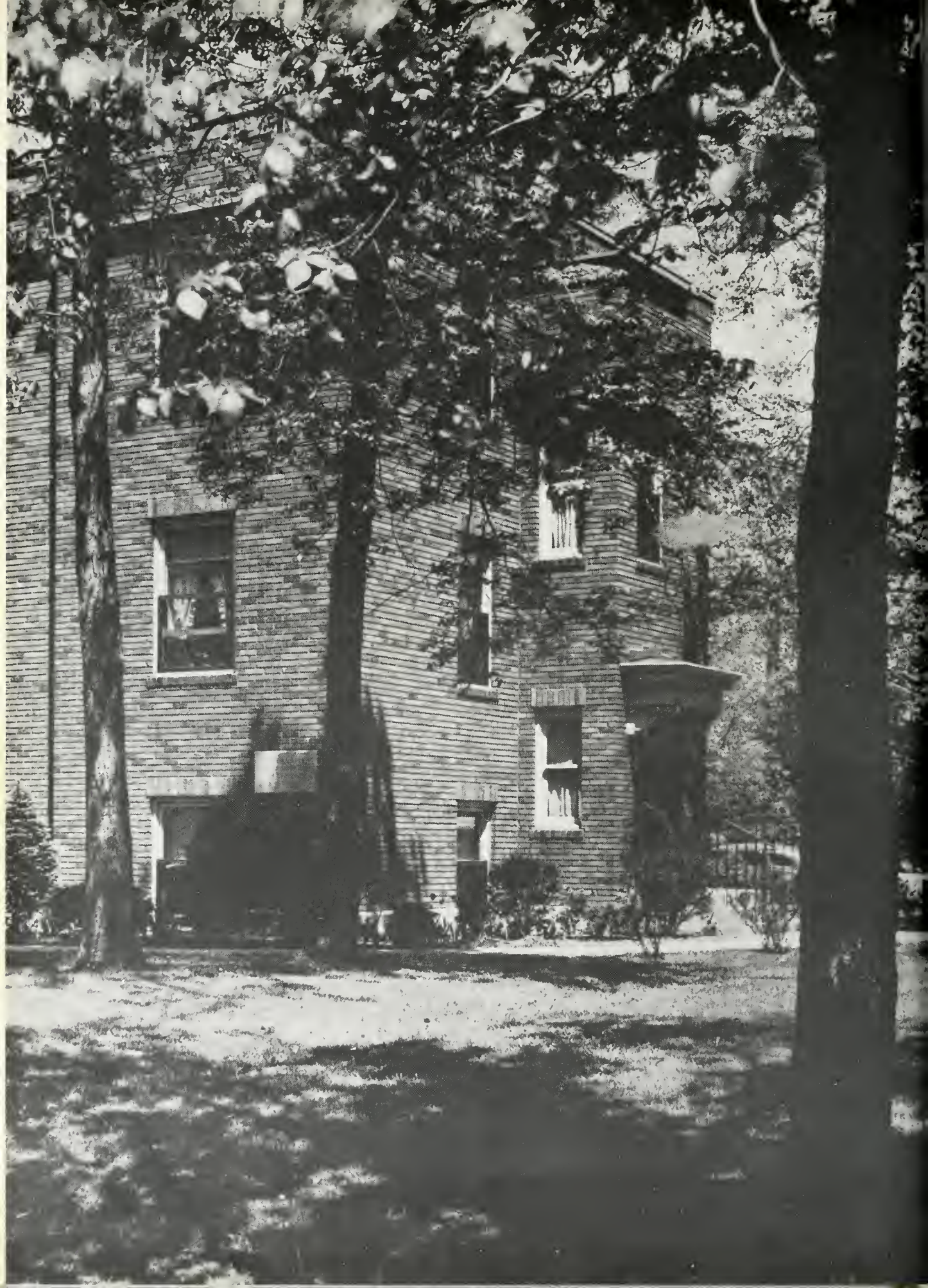

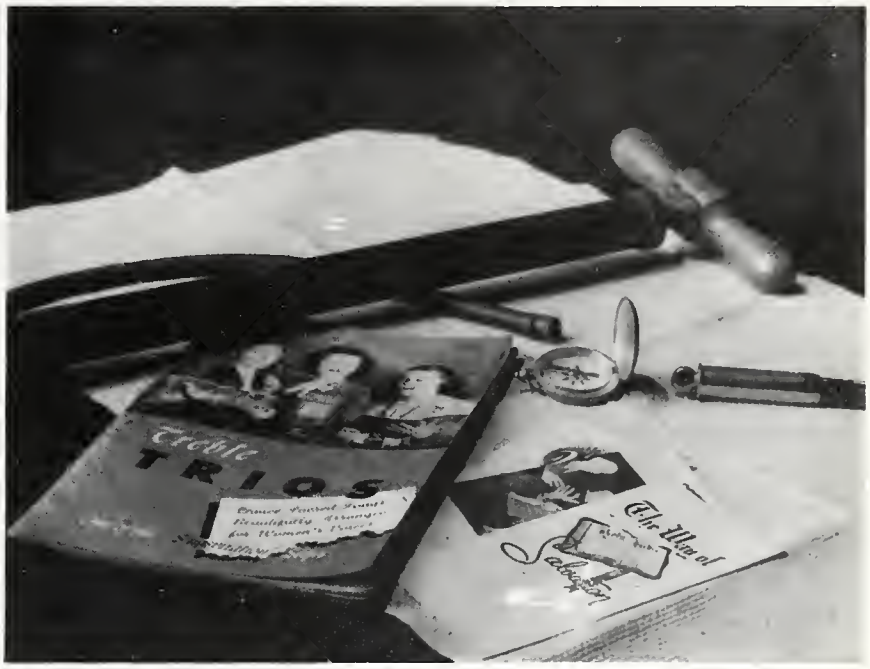

STUDENT MINISTRY

Your Sunrise Chapel

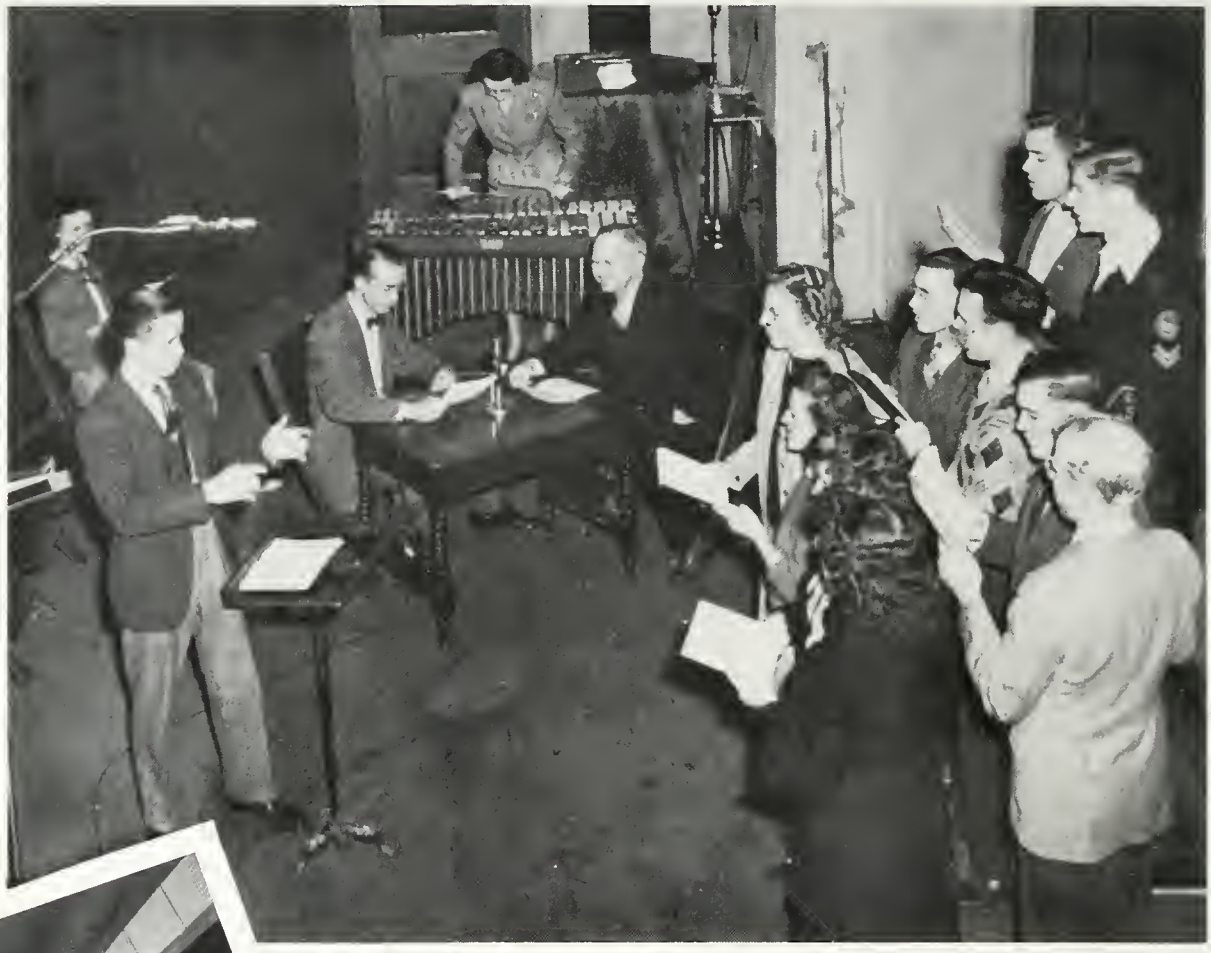

"Strength for each trial and . . . "

On the Air

"I would underscore . . . "

"Jesus, answering said . . . "

"From the campus of . . . "

The Youth Conference

October 24, 25, 26, 1948

Delmar Stalter

Rev. W. F. Bryan

Nina Gemmell

J. Harlan Wright

SING for Christ who put a song within your soul;
LIVE for Christ who died that we might be made whole;
LOVE the Christ whose love led Him to dark Mount Calvary;
SERVE with all your strength until His face we see.

Nila Bossard
Margaret Hostettler

American Youth For Christ!

Youth For Christ

Song Leader

Street Meeting

Child Evangelism

Student Pastor

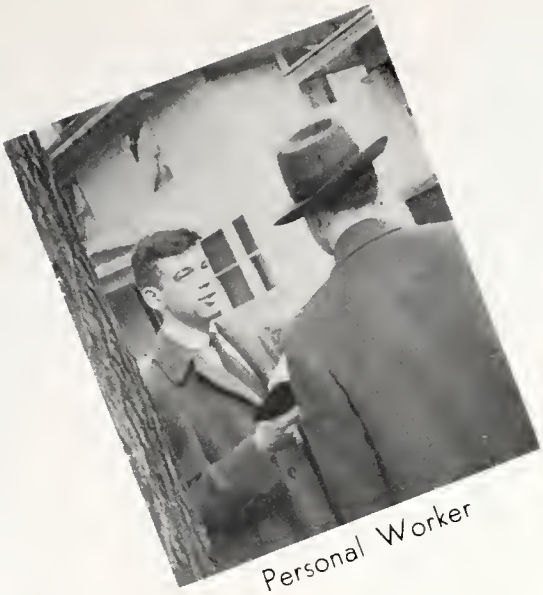

Personal Worker

Sunday School Teacher

Student Evangelist

After dinner

This is Michigan

Nice day for traveling

Going to Ohio

A big day ahead

GOSPEL TEAMS

JOY MESSENGERS

R. Daniel A. Stevenson P. Fox

Y. F. C. TRIO

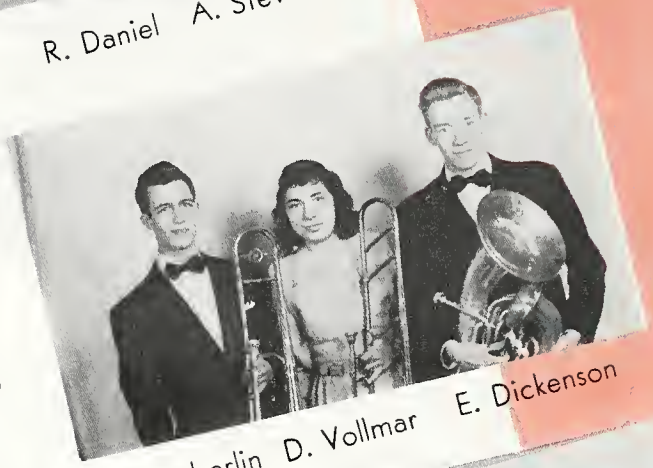

N. Chamberlin D. Vollmar E. Dickenson

GERIG TRIO

G. Gerig G. Gerig B. Gerig

GOSPELAIRES

M. Howard C. Sipp B. Morris

GOSPEL TEAMS

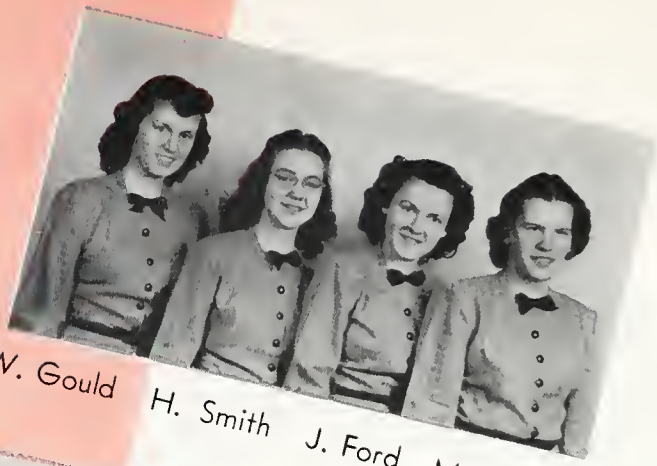

W. Gould H. Smith J. Ford M. Bennett

ZION TRIO

D. van Gorkom P. van Gorkom R. Ogden D. Young

GOSPEL HERALDS

E. Molter M. Dowling E. Dawson A. Hilbert

GOSPEL CRUSADERS

R. Kemmerer C. Klopfenstein B. Dalley M. Anderson

WORD OF LIFE TRIO

GOSPEL TEAMS

GLORY TRIO

M. Wiederkehr B. Schultz M. Martz . Schoenhals

KING'S CAROLERS

A. Schierling V. Birkey L. Litzenberg J. Swaback

GOSPEL CHALLENGERS

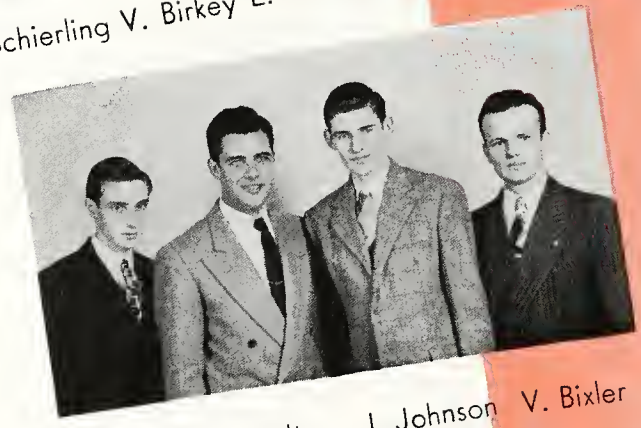

D. Gerig G. Dalton J. Johnson V. Bixler

KING'S MELODIERS

D. Johnson E. Harmon

MUSIC...

CONCERT CHORUS

Prof. Gerber, Prof. Steiner

MEN'S CHORUS

Prof. Steiner, Conductor

GIRLS' CHORUS

Prof. Gerber, Conductor

MESSIAH CHORUS

Mrs. Steiner, Prof. Steiner, Prof. Pfundstein

Mr. Carlton Eldridge, artist

T. Schmidt, B. Gerig, senior recital

Ralph Ogden, recital

Darrell Gerig, recital

Harlan Wright, recital

Marian Anderson, recital

Nelson Chamberlin, recital

Mr. Alfred Zahlout, arti

DUTIES . . . SOCIAL

"Hoot", every morning

Wives in the making

Household Duties

'sthat you, Tommy?

Tuesday . . . all day, too

Side walk gets dirty too?

They keep Dean's environment pleasant

Kitchen Duties

mething Special . . . Applesauce!

Too many times every day

On K P duty

Onions?

Sign me out, Barb

Betty **thinks** they're clean

Milkmaid

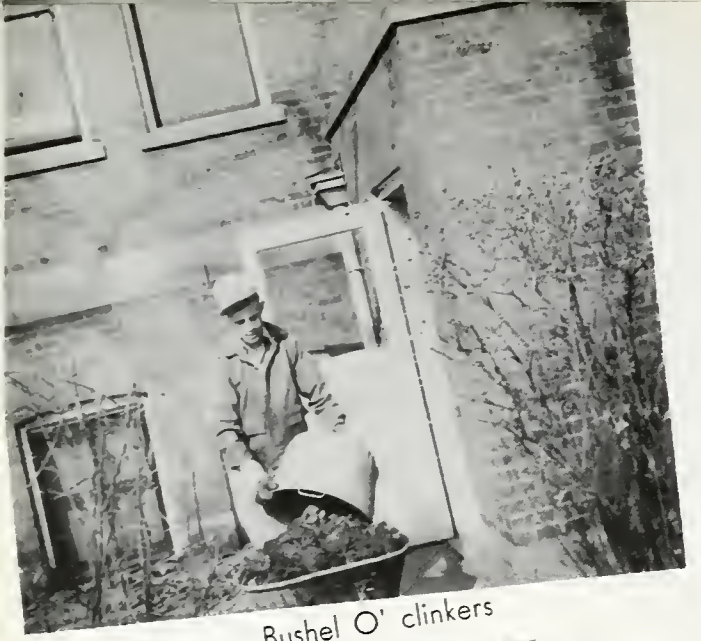

Bushel O' clinkers

Just trash

The construction gang

Outdoor Duties

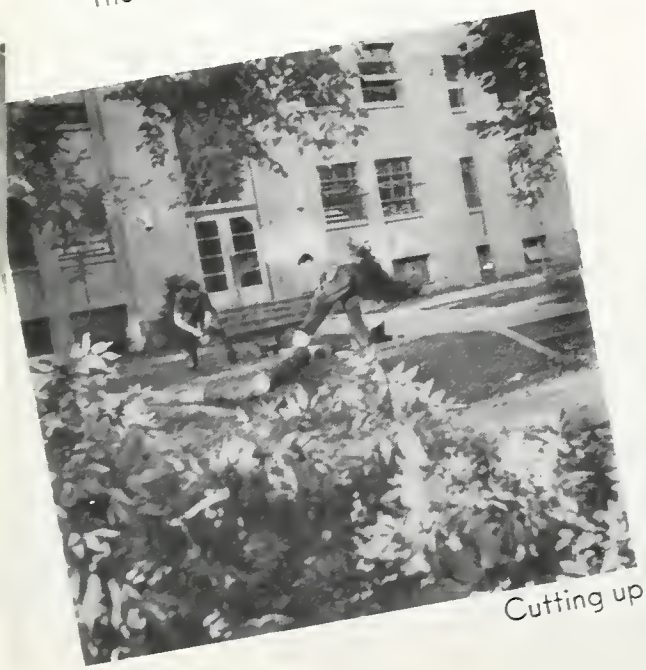

Cutting up

Old Glory

Saturday morning

Re-covering

Outdoor Duties

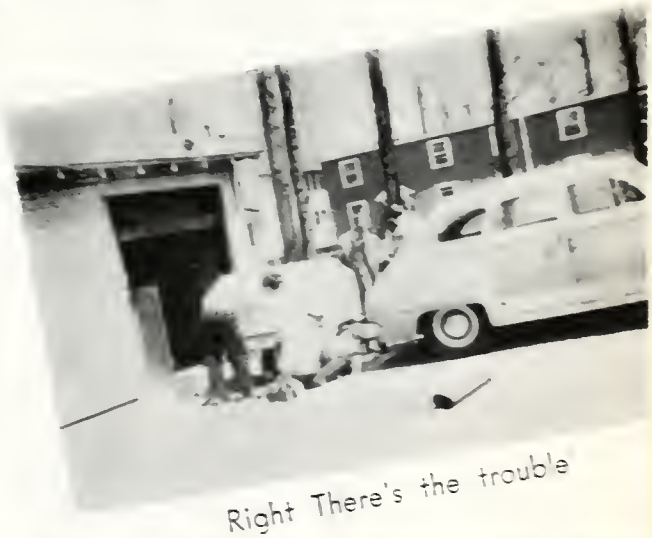

Right There's the trouble

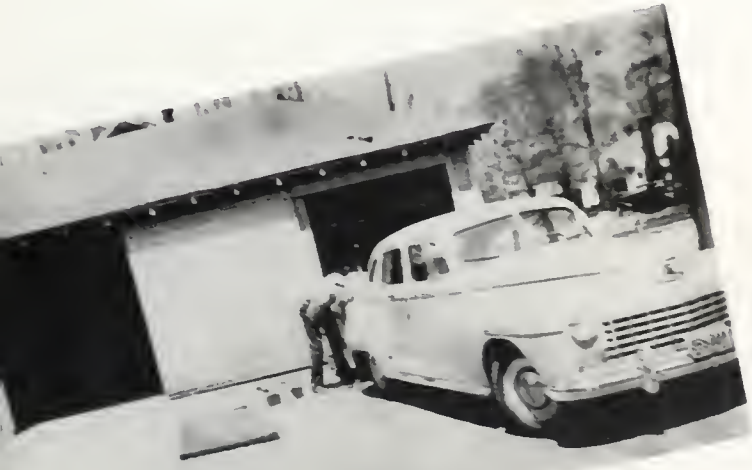

Finishing touches

Just pushin'

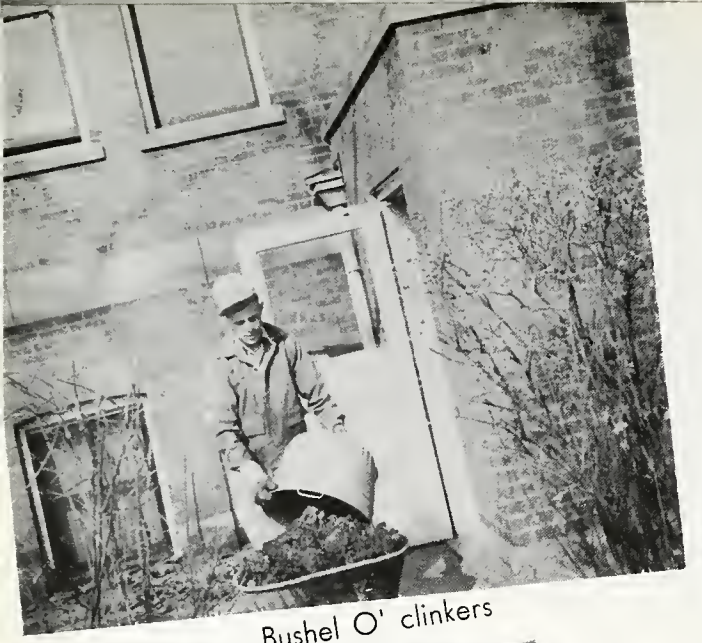

Bushel O' clinkers

Just trash

The construction gang

Outdoor Duties

Cutting up

Old Glory

Saturday morning

Re-covering

Outdoor Duties

Right There's the trouble'

Finishing touches

Just pushin'

Social...

ATHLETICS...

Basketball

Tip-off!

Gym Directors
R. Quay - A. Schierling

The short and the long

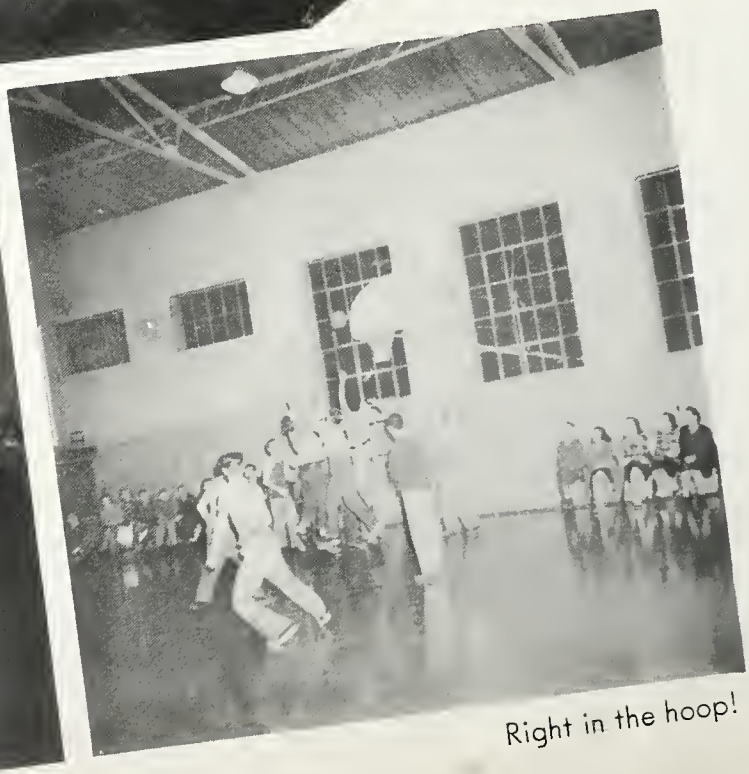

Right in the hoop!

Other Sports

Here comes the band

Watch that right!

Dislocated shoulder

Speedy!

ORGANIZATIONS...

Child Evangelism Teachers

Sunday School Teachers

Student Ministry

Tract Team

Street Meeting Committee

Youth For Christ Committee

The Light Tower Staff

Prof. H. L. Mitchell, Advisor

Mr. P. E. Grabill, Chief Editor

F. Ringenberg, Assistant Editor; Prot. Mitchell; P. Grabill; W. Parker, Business Manager; P. Erdel,

Vurla Birkey, Eleanor Lyon, Artists

James Canon, Chief Photographer

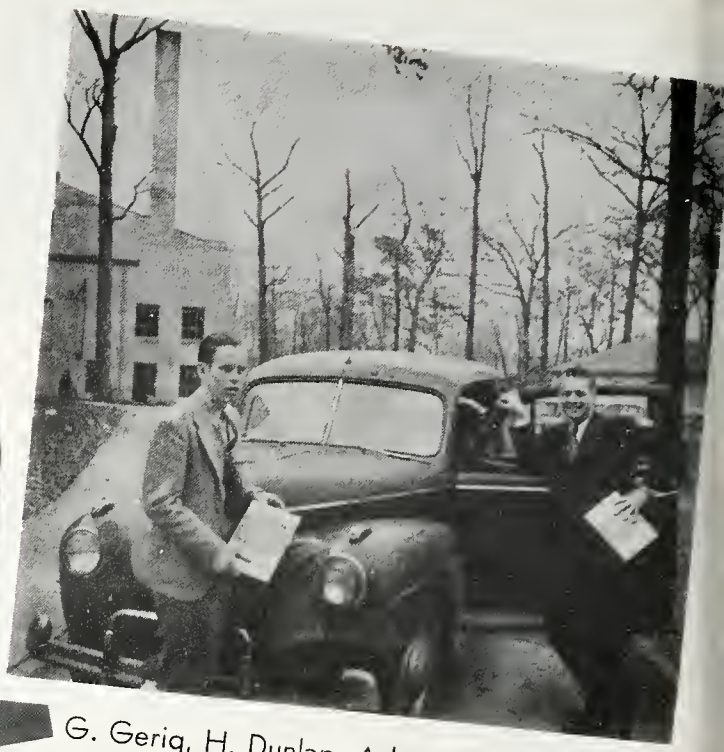

G. Gerig, H. Dunlap, Advertising Managers

R. Zollner, Assistant Secretary; G. Cate, Secretary; H. Wade, M. Applegate, Associate Photographers

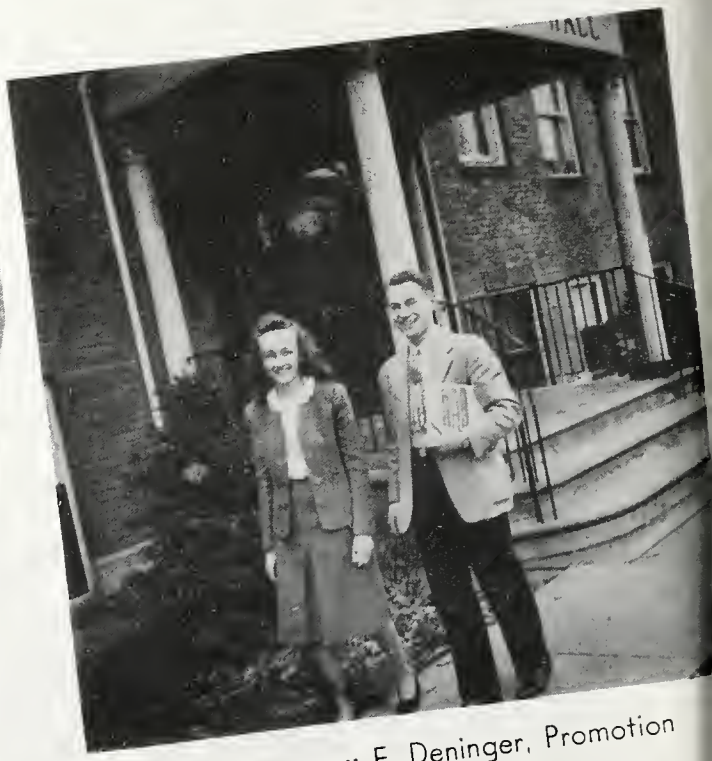

L. Snyder, Sales Manager; F. Deninger, Promotion Manager

Committees

Youth Conference Cabinet
F. Ringenberg; P. Erdel; Miss Leitner; P. Grabill; D. Stalter, Chairman; Mr. Mitchell; N. Bossard; H. McElhone

Student Council
Mr. Gerig, Dean; H. Wright, President; K. Culver, Vice President; Mrs. Fitch, Dean

Bible Vision
R. Zollner, Secretary; J. Gates, Editor

Missionary Interests

First semester Mission Band Committee

Second semester Mission Band Committee

First semester prayer leaders

Second semester prayer leaders

Matt. 6:28
DEVOTIONS

DEVOTIONS

Daily Chapel

An After-supper Singspiration

DAY OF PRAYER

MISSION BAND

MISSIONS LECTURER

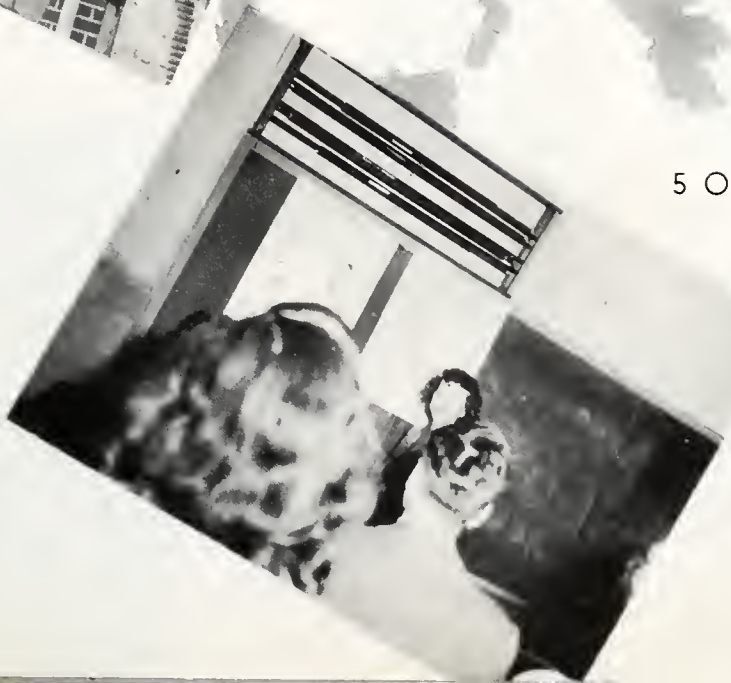

5 O'CLOCK PRAYER

CHAPEL SPEAKERS

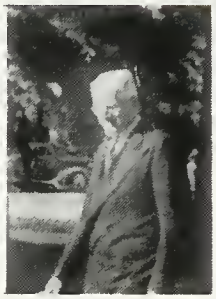

Chapel brings a variety of able speakers.
Here is a sampling — Rev. Gordon Wishart, Rev. A. W. Tozer, Dr. Andrew W. Blackwood, Rev. W. H. Lugibihl, and the Magary-Strubhar party.

Devotions are more than a scheduled formality. Any time there's time for the things of God — in groups, in personal counseling, or alone.

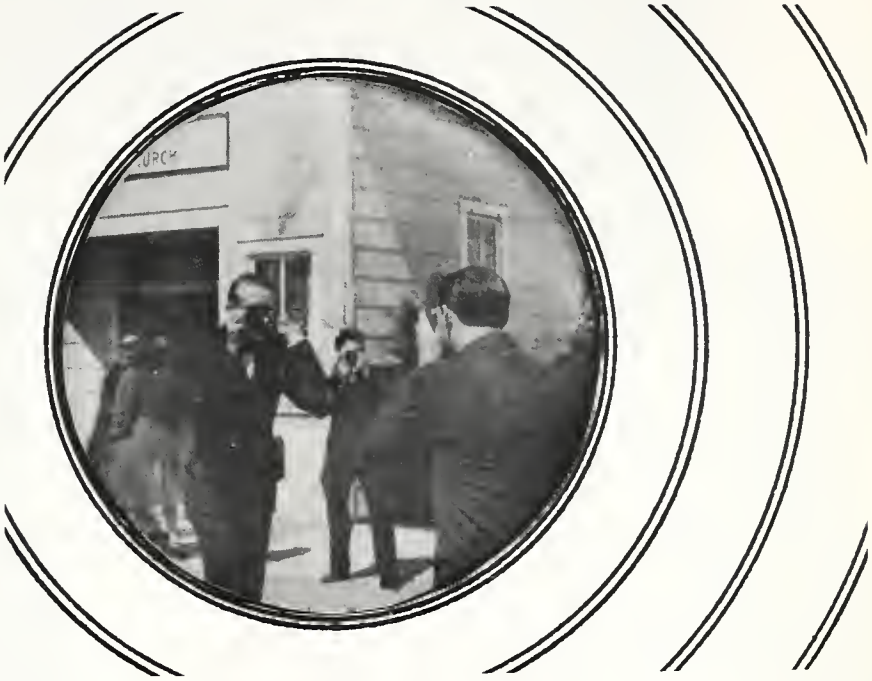

SNAPS...

Using his head

An apple a day helps

Tuesday mornings

Christmas Banquet

BETHANY HALL

FORT WAYNE
BIBLE
INSTITUTE

Fire Drill

Campus day

DEBATE

Room-mates

Emma!

CAMP THOMAS A SCOTT

CALENDAR

SEPTEMBER

9 - Registration Day
10 - 12 - Spiritual Emphasis Services. Rev. A. W. Tozer of Christian and Missionary Alliance Church, Chicago.
11 - Morning - First Day of Classes - Shortened periods.
Afternoon - Picnic at Foster Park
14 - Street Meetings began
24 - Girls' Fireside Meeting

OCTOBER

1 - Day of Prayer - Speaker, Rev. Edison Habegger
24 - 26 - Youth Conference. Rev. William F. Bryan of Cleveland, Evangelist;
30 - 31 - Canvassing city for "Christ for Fort Wayne Campaign."

NOVEMBER

6 - Day of Prayer - Music by "Happy Clarks"
10 - The first broadcast of "Your Sunrise Chapel"
21 - Dr. Hankins spoke in chapel on "Fishing for Men."
27 - Thanksgiving Vacation.
Program in Evening:
"Arkie", the hunter
"Ralph", the Crow
Miss Leitner sang: "The Song of the Lost Sheep"

DECEMBER

3 - Deaconess class entertained the Pastoral Seminar Class in attempt to form a permanent union -- boys unco-operative!!
4 - Student Recital
7 - Candle-light service at First Missionary Church to open Holiday Season
Cleveland Colored Quintet at Faith Tabernacle
8 - Curtiss Bedsworth proposed the starting of an organ fund in chapel. The faculty excused from the auditorium so they would not hear, went to the Administration Building and listened over the loud-speaker!
9 - Deaconess class made an excursion to visit the State School.
14 - Messiah and Open-House
15 - Girls' Fireside Meeting - Silent Sisters revealed
17 - Christmas Banquet - Caroling afterward.
Speaker - Rev. Roy Birkey
Remarks - Homer Gettle
Devotions - Mr. Brown
Music by King's Carolers and Messiah Chorus

18 - Guest speaker in Chapel, afternoon and evening services. Dr. Andrew Blackwood of Princeton
19 - Christmas Vacation began
26 - Party at Dean Gerig's for students, faculty, and workers who remained during vacation
31 - First Missionary Church had New Year's Party and invited students. Alfred Zahlout played his violin.

JANUARY

1 - Party at President Witmer's for students who were at school.
2 - False Alarm! Four fire engines and police car came to look for supposed fire in Ad Building.
5 - Vacation ends - Classes begin
10 - Professor Erdel substituted for President Witmer in teaching Apologetics
16 - Miss Edna Lohr gave a flannelgraph message in Chapel.
16-21 - Exam week!!
-17 - Flooded tennis court for ice skating
22 - Basket Ball game - Seniors and Underclassmen yells - Skit - $40 for organ fund - Underclassmen won.
22 - Day of Prayer
23 - Registration Day
26 - First day of classes
27-30 - Spiritual Emphasis Services. Rev. Gordon Wishart, speaker.

FEBRUARY

12-13 - Special Missionary Meetings with Rev. Street and Rev. Meyer of the Sudan Interior Mission
14 - St. Valentine's Day
18 - Sacred Concert by Alfred Zahlout
24 - Fire Drill with Don Rhors as Firechief
27 - Day of Prayer
Rev. Smith, speaker
Rev. Brown, song leader
28 - Leap year!

MARCH

1 - Concert by Gene Jordan

STUDENT DIRECTORY

Miss Lois Albro
413 East First St.
Royal Oak, Michigan

Miss Marilyn L. Amstutz
1100 Ensley Avenue
Auburn, Indiana

Mr. Paul L. Smstutz
Wealthy Street
Berne, Indiana

Miss Marian Anderson
114 Widhenham Street
Peoria, Illinois

Miss Jean Andrews
Route #5
Celina, Ohio

Miss Mary Applegate
Antwerp, Ohio

Mr. Max Applegate
Antwerp, Ohio

Miss Virginia Applegate
3121 South Webster Street
Fort Wayne, Indiana

Mr. Venus Arnold, Jr.
Sheridan, Michigan

Mr. Gordon Aupperle
4365 Lakewood
Detroit, Michigan

Mr. Norman R. Bachand
299 South Carter Road
Midland, Michigan

Miss Eleanor Bankson
108 Reed Street
Oil City, Pa.

Miss Violet Battenberg
2145 Fairfield Avenue
Fort Wayne, Indiana

Mr. Curtis Bedsworth
1032 West Washington Blvd.
Fort Wayne, Indiana

Miss Grace Bedsworth
1032 West Washington
Fort Wayne, Indiana

Miss Martha Belle Beery
R. 1
Ansonia, Ohio

Mr. James H. Bell, Jr.
2315 Selzer Avenue
Cleveland 9, Ohio

Miss Mary Bennett
208 Franklin Street
Swanton, Ohio

Mr. James E. Berry
2219 Rehm Avenue
Fort Wayne, Indiana

Miss Vurle Birkey
Delavan, Illinois

Miss Florence Bishing
721 West 12th Street
Cedar Falls, Iowa

Mr. Virgil Bixler
Elkton, Michigan

Miss Betty Blosser
402 North Indiana Ave
Goshen, Indiana

Miss Nile Bossard
Brown City, Michigan

Miss Evelyn Bostwick
R. 2
Augusta, Michigan

Mr. Marvin F. Bowen
1816 Creighton Avenue
Fort Wayne, Indiana

Mrs. Marvin F. Bowen
1816 East Creighton Ave.
Fort Wayne, Indiana

Miss Grace Roberta Brackney
Manitou Beach, Michigan

Miss Sarah Irene Brown
317 North Enterprise
Bowling Green, Ohio

Mr. Richard Brownfield
3709 Shady Court
Fort Wayne, Indiana

Mrs. Richard Brownfield
3709 Shady Court
Fort Wayne, Indiana

Mr. Albert Buchanan, Jr.
R. 2
Evans City, Pa.

Miss Marjorie Buchanan
R. 2
Evans City, Pa.

Miss Doris Bunch
R. 1
Lakeville, Indiana

Mr. James Canon
4226 Lakewood
Detroit 15, Michigan

Mr. Clark Card
46-10 88th Street
Elmhurst, N. Y.

Mr. Ralph Evan Castarsen
Cohassett Route
Chico, California

Miss Gladys Cate
R. 2
South Haven, Michigan

Mr. Wayne Caulkins
West Unity, Ohio

Mr. Nelson Chamberlin
320 West First Street
Royal Oak, Michigan

Miss Emily Coddington
Wyanet, Illinois

Miss Marjorie Cook
600 North Sandusky St.
Bellevue, Ohio

Miss Betty Corey
730 West Wayne
Fort Wayne, Indiana

Mr. David Richard Craig
R. 2
Clyde, Ohio

Mr. Harold Crall
1709 Bayer Street
Fort Wayne, Indiana

Mrs. Harold Crall
1709 Bayer Street
Fort Wayne, Indiana

Miss Loretta Crall
130 Sharon Avenue
Battle Creek, Michigan

Mr. Lorenzo J. Crist
1403 Hurd Street
Fort Wayne, Indiana

Mr. Lyle Crow
Park Avenue
Fort Wayne, Indiana

Mr. Kenneth Culver
Pierceton, Indiana

Miss Barbara Dalley
203 Forrest Court
Jackson, Michigan

Mr. Garnett O. Dalton
R. 7
Hamilton, Ohio

Miss Ruth Daniel
2422 N. Franklin Ave.
Flint, Michigan

Miss Eloise H. Dawson
M. C. 28 Fairview Ave.
Warren, Ohio

Miss Mildred Mae Dawson
Waldron, Indiana

Miss Olive DeCamp
R. 1
Bluffton, Ohio

Mr. Cecil Demke
Goodrich, North Dakota

Mr. Gerrit Den Hartog
3933 South Wayne Ave.
Fort Wayne, Indiana

Mrs. Gerrit Den Hartog
3933 South Wayne Ave.
Fort Wayne, Indiana

Mr. Frank Deninger, Jr.
R. 1
Palatine, Illinois

Miss Jean Dick
4644 N. Hazel
Chicago, Illinois

Mr. Earle Dickenson
532 Marlin Avenue
Royal Oak, Michigan

Miss Esther Diller
14661 Hart Street
Van Nuys, California

Miss Zelma Dinger
1106 East Berry St.
Fort Wayne, Indiana

Miss Marjorie Dingman
3732 New Haven Avenue
Fort Wayne, Indiana

Miss Helen Irene Dobie
Sante Fe, Ohio

Mr. William Dodway
3726 Shady Court
Fort Wayne, Indiana

Miss Margery Dowling
Jasper, Michigan

Miss Shirlee Dozier
14353 Emelita St.
Van Nuys, California

Miss Iyla Duncan
Detour, Michigan

Mr. Howard Dunlap
3820 S. Wayne Ave.
Ft. Wayne, Indiana

Miss Chloetta Egly
Monroe, Indiana

Mr. Willis R. Ehnle
Princeville, Illinois

Miss Jessie Eling
917 First Street
Grand Rapids, Michigan

Miss Julia Erdel
R. 11
Lafayette, Indiana

Mr. Paul Erdel
R. 11
Lafayette, Indiana

Miss Rita Erickson
1742 N. Albany
Chicago, Illinois

Miss Alice Ervin
621 Race Street
Logansport, Indiana

STUDENT DIRECTORY

Mr. Billy Earl Evans
304 Monroe Street
Middletown, Ohio

Miss Martha J. Fiedler
522 West Broadway
Newton, Kansas

Mr. Thomas L. Florence
R 1, Box 142B
Summerfield, N. C.

Mr. Clifton E. Folsom
Box 304
West Liberty, Ohio

Miss Shirley Force
820 - 12th Street
Altoona, Pa.

Miss Leona Jane Ford
Rosewood, Ohio

Mr. Theine Ford
R. 5
Fort Wayne, Indiana

Miss Patricia Fox
3175 Wilson St.
Marlette, Michigan

Mr. Dean Freed
1706 E. Hively
Elkhart, Indiana

Mr. Gerard French
R. 2
Blissfield, Michigan

Mr. Harland Friend
3933 South Wayne Ave.
Fort Wayne, Indiana

Mrs. Harland Friend
3933 South Wayne Ave.
Fort Wayne, Indiana

Miss Ruth Gabrielson
1012 Yellowstone Road
Cleveland, Ohio

Mr. John Gates
312 W. Paris Avenue
Peoria Heights, Illinois

Mrs. John Gates
312 West Paris Avenue
Peoria Heights, Illinois

Mr. Darrell Gerig
314 East Ninth Street
Auburn, Indiana

Mr. Donovan Gerig
Dodge City, Kansas

Mr. Gaylord Gerig
Woodburn, Indiana

Mr. Gerald Gerig
3506 Indiana Avenue
Fort Wayne, Indiana

Miss Geraldine Gerig
3506 Indiana Avenue
Fort Wayne, Indiana

Miss Joy Gerig
R. 3
Auburn, Indiana

Mr. Zenas Gerig
R. 2
Auburn, Indiana

Miss Alice Glasgow
703 East Hatch Street
Sturgis, Michigan

Mr. Truman Gottschalk
1211 Oakland Street
Fort Wayne, Indiana

Mrs. Truman Gottschalk
1211 Oakland Street
Fort Wayne, Indiana

Miss Vera Wilma Gould
436 No. 7th Street
Hamilton, Ohio

Mr. Paul Grabill
Grabill, Indiana

Mr. Lowell Graf
Fort Wayne, Indiana

Mr. Clifford Habegger
3726 Shady Court
Fort Wayne, Indiana

Mrs. Clifford Habegger
3726 Shady Court
Fort Wayne, Indiana

Miss Joan Heifley
Grabill, Indiana

Mr. Fenton DeWitte Hall
R. 1, Box 25
Sinks Grove, W. Va.

Miss Ruth Hamilton
1410 Webster
Fort Wayne, Indiana

Mr. Bill Harls
3427 Fortune Avenue
Cleveland, Ohio

Miss Edith Harmon
Inez, Kentucky

Mr. Wm. Harrigan
609 Baxter Avenue
Louisville, Kentucky

Mrs. Wm. Harrigan
609 Baxter Avenue
Louisville, Kentucky

Mr. Howard Earl Harris
214 Austin
Royal Oak, Michigan

Miss Norene Hart
319 Kirk Street
Dodge City, Kansas

Miss Betty Hartman
5228 Springdale
Toledo, Ohio

Miss Arlene Hasford
304 Broad Street
Montpelier, Ohio

Miss Evelyn Mae Hasses
1046 Bellemade
Evansville, Indiana

Mrs. Carl B. Head
2504 Dumesnil St.
Louisville, Kentucky

Miss Della Heath
Jasonville, Indiana

Mr. Paul Henry
R. 3
Jefferson, Ohio

Miss Arlene E. Hewitt
Elkton, Michigan

Miss Betty Hewitt
Conway, Michigan

Mr. Henry D. Hewitt
Elkton, Michigan

Miss Anna Hilbert
45 S. E Locust St.
Fleetwood, Pa.

Miss Pearl E. Hoffman
R. 1, Box 77
Barberton, Ohio

Miss JoAnn Houser
Ensign, Kansas

Miss Mary Howard
109 Illinois Ave.
Peoria, Illinois

Mr. Morris Jackson
R. 1
Sturgis, Michigan

Miss Phyllis Jackson
R. 1
Sturgis, Michigan

Miss Mary Jardine
68 Gertrude Ave.
Boardman Twp.
Youngstown, Ohio

Mr. Baylor Jenkins
Box 127
Gelletin, Texas

Mr. Dale Jett
Brentwood, Arkansas

Mr. Charles Joder
Fort Wayne, Indiana

Mrs. Charles Joder
Fort Wayne, Indiana

Miss Dolores Johnson
2213 N. Kostner Ave.
Chicago, Illinois

Mr. Gilford L. Johnson
Yoder, Indiana

Mr. James Johnson
1604 Smith Street
Peoria 6, Illinois

Miss Marjorie Johnson
Yoder, Indiana

Miss Norma Jean Johnson
R. 4
Albion, Indiana

Mr. Roy Dell Johnson
20200 Purling Brook
Farmington, Michigan

Mr. Walter Johnson
Bible Institute
Fort Wayne, Indiana

Mr. Elvin Jones
2222 Curdes Ave.
Fort Wayne, Indiana

Miss Helen Kapsalis
6103 West Wood
Detroit, Michigan

Mr. Charles H. Kauffman
Camp Scott
Fort Wayne, Ind.

Miss Maryann Keener
R. 1, Wood Ave.
Fort Wayne, Indiana

Miss Mary Keinrath
R. 1
Beaverton, Michigan

Miss Rachel Kemmerer
R. 2
Easton, Pa.

Mr. Clarence Kirchner
350 Fourth Avenue
Freedom, Pa.

Miss Carolyn Klopfenstein
619 McBean Street
Peoria, Illinois

Mr. Louis Klotzbach
Klemme, Iowa

Mr. Elmer N. Knowles
Box 725
Bucklin, Kansas

Miss Genevieve Kooy
Demotte, Indiana

Miss Margaret Korta
215 East Forrest Hill
Peoria, Illinois

Mr. Earl Kreamer
21 Tyler St.
Toledo, Ohio

Miss Esther Krueger
5371 Giddings
Chicago, Illinois

Miss Virginia Lacey
R. 3, Gudled Road
Painesville, Ohio

Miss Dean Latch
3525 West 62nd Place
Chicago 29, Illinois

Miss Janet A. Lawson
Harbor Creek, Pa.

Miss Joyce Lawson
909 Sedgwick
Port Huron, Michigan

Mr. Benjamin Lehman
617 High St.
Berne, Indiana

Miss Dorcas E. Lehman
1161 Sterling Ave.
Orrville, Ohio

Miss LaDonna Litzenberg
Woodburn, Indiana

Mr. John Lovejoy
1816½ East Creighton
Fort Wayne, Indiana

Miss Eleanor Lyon
R. 1
Belleville, Ohio

Miss Peggy McClure
Wren, Ohio

Miss JoAnn McComb
601 Ridgelawn Ave.
Hamilton, Ohio

Mr. Harry McElhone
3820 S. Wayne Ave.
Fort Wayne, Ind.

Mrs. Harry McElhone
3820 S. Wayne Ave.
Fort Wayne, Ind.

Mr. William K.McIver,Jr.
3820 S. Wayne Ave.
Ft. Wayne, Ind.

Mr. Earl McKnight
111 Vandegrift Drive
Dayton, Ohio

Miss Lorna McLachlin
14 Freeman Ave.
Toronto, Canada

Miss Marolyn Martz
424 South State St.
Big Rapids, Mich.

Mr. Floran L. Mast
R. 3
Goshen, Indiana

Mr. Clarke Masters
1553 Irving
Glendale, California

Mrs. Sarah C. Matthews
Upper Sandusky, Ohio

Miss Shirley Melhorn
Box 248
North Canton, Ohio

Miss Donna Merrill
22 South High Street
Carsonville, Mich.

Miss Leona Meyer
R. 1, Box 278
Swanton, Ohio

Miss Virginia Mae Miller
Bently Road, R. 2
Bluffton, Ohio

Miss Edythe Molter
1213 Newport Avenue
Chicago, Illinois

Miss Betty Morris
R. 2
Muncie, Indiana

Miss Pauline Muselman
517 East Main St.
Berne, Indiana

Mr. Don Nabinger
111 Susquehanna St.
Binghamton, N. Y.

Mr. David Nesbitt
1322 Third St.
Fort Wayne, Indiana

Mrs. David Nesbitt
1322 Third St.
Fort Wayne, Indiana

Mr. Gordon Neuenschwander
Berne, Indiana

Miss Bertie Lou Newsbaum
5576 Berkley Drive, R. 2
Pontiac, Michigan

Mr. Arthur E. Niblack
611 Smith Street
Peoria, Illinois

Miss Priscilla Nickelson
815 Peacock Road
Richmond, Indiana

Miss Irene North
5075 Van Dyke Road
Brown City, Mich.

Mr. Lloyd Null
R. 1
Cromwell, Indiana

Mr. Sherman Nyffeler
R. 6
Decatur, Indiana

Mr. Ralph Ogden
1007 Ann Street
Peoria, Illinois

Mr. William Overhulser
924 Pearl Street
Elkhart, Indiana

Miss Imogene Palmer
Eaton Rapids, Michigan

Mr. William Pannell
208 North Park Street
Sturgis, Michigan

Mr. Leonard F. Paquay
1803 Canova Avenue
Cleveland 9, Ohio

Miss Barbara Parker
Denair, California

Miss Carla Parker
5569 Savoy Drive
Pontiac, Michigan

Mr. James Wade Parker
Denair, California

Miss Iola Perkins
512 French St.
Adrian, Mich.

Miss Erva Perry
Surrey, North Dakota

Mrs. Esther Ivey Perry
R. 7, Box 292-A
Statesville, N. C.

Mr. Russel Persons
Monroe, Indiana

Miss Alberta Peters
Box 135
Elida, Ohio

Mr. Eugene Ponchot
R. 13, Box 211
Cincinnati, Ohio

Mr. Robert Quay
3820 S. Wayne Ave.
Ft. Wayne, Ind.

Mr. Paul Rager
208 East Edgerton
Hicksville, Ohio

Mrs. Paul Rager
Hicksville, Ohio

Miss Frieda Rediger
701 Russel Ave.
Ft. Wayne, Ind.

Mr. Chester Reed
North Webster, Ind.

Miss Leona Reibling
Elkton, Michigan

Mr. Edison Reynolds
Berne, Indiana

Miss Doris Rhoads
12139 Greenlawn
Detroit 4, Mich.

Miss Rosemary Riddle
R. 3
Ligonier, Ind.

Miss Doris Riedel
3009 John St.
Ft. Wayne, Ind.

Miss Dorothy Ringenberg
1221½ Nuttman Ave.
Ft. Wayne, Ind.

Miss Faythe Ringenberg
1221 Nuttman Ave.
Ft. Wayne, Ind.

Miss Hurtha J. Roach
3929 French Road
Detroit, Michigan

Mr. Donald Rohrs
Hicksville, Ohio

Miss Lola Ruckman
R. 7
Columbia City, Ind.

Mr. LeRoy Rusher
4517 South Monroe St.
Fort Wayne, Ind.

Mr. Harry Sarver
R. 1
Sewickley, Pa.

Miss Ann Schierling
12842 Sherman Way
N. Hollywood, Calif.

Miss Pauline Schmidt
Elbing, Kansas

Miss June Schoenhals
Brown City, Mich.

Mr. Paul Schoff
2626 Lynn Ave.
Ft. Wayne, Ind.

Miss Shirley Schray
2806 Natchez Ave.
Cleveland, Ohio

Mr. Dudley Shoemaker
Eldena, Illinois

Miss Bertie Lou Schultz
Elkton, Mich.

Mr. Gordon Schwab
R. 1
Rawson, Ohio

Mr. S. W. Shanayfelt
3430 Harvester Ave.
Ft. Wayne, Ind.

Miss Hillis Shaw
7403 Old Trail Road
Waynedale, Indiana

Mr. Merrill Shaw
R. 7
Huntington, Ind.

Miss Joyce Shively
R. 1
Churubusco, Ind,

Mr. Reginald Shull
3330 Harvester Ave.
Ft. Wayne, Ind.

Miss Violet Shupp
4715 Indiana Ave.
Ft. Wayne, Ind.

Miss Carol Sipp
313 Sherman
Hamilton, Ohio

Miss Evelyn Slusser
R. 1
Delphi, Indiana

Miss Gertrude Slusser
R. 1
Delphi, Indiana

Miss Helen Smith
1403 Springfield Rd.
East Peoria, Illinois

Miss Myrtle Smith
Wallace, Michigan

Mr. Robert Smith
207 East Forrest Ave.
Peoria, Illinois

Mrs. Robert Smith
207 East Forrest Ave.
Peoria, Illinois

Miss Roselynn Smith
1309 East Market St.
Warsaw, Indiana

Mr. Welburn Smith
R. 2
Wadsworth, Ohio

Miss Mary Snavely
1121½ East Pontiac
Fort Wayne, Indiana

Miss Letha Snyder
151 Butter Road
West Milton, Ohio

Miss Malene Sola
2043 N. Whipple St.
Chicago, Ill.

Mr. Wendall Sousley
R. 2
Mishawaka, Indiana

Mr. Clifford Sprunger
South Fulton St.
Berne, Ind.

Miss Ruth Stahl
1744 N. Keystone Ave.
Chicago, Ill.

Miss Frances Staley
17414 Wood Ave.
Melvindale, Mich.

Mr. Delmar Stalter
Trivola, Illinois

Mr. William H. Stanley
325 Brotherson Place
Apt. 277
Peoria, Illinois

Mrs. Constance Jean Stauffer
4117 Arlington Ave.
Ft. Wayne, Ind.

Miss Dorcas Stauffer
Box 236
Westfield, Indiana

Mr. Leverne Steiner
Berne, Indiana

Miss Amaryllis Stephenson
Box 251
Marlette, Mich.

Mr. James E. Stilson
87 Park Ave.
Binghamton, N. Y.

Mr. Harold Sutherland
R. 1
Metamora, Mich.

Miss June Swaback
1512 N. Keystone Ave.
Chicago, Illinois

Miss Virginie Thomas
R. 4
Portland, Indiana

Miss Jewel Thompson
R. 4, Box 213
Muskegon, Michigan

Mr. Clare Tosch
15341 Petz Rd.
Capac, Michigan

Mr. John Trusdle
R. 2
Clyde, Ohio

Miss Arlene Tucker
Bluffton, Indiana

Mr. Daniel Tucker
203 E. Wabash
Bluffton, Indiana

Mr. Daniel Vaccarelli
6443 Rosemoor St.
Pittsburgh 17, Pa.

Mr. David van Gorkom
Box 87
Monticello, Indiana

Mr. Paul van Gorkom
Box 87
Monticello, Indiana

Miss Jessie A. Varns
Strasburg, Ohio

Miss Lois Vollmar
2519 Sherman
Ft. Wayne, Ind.

Miss Helen Wade
531 South Tenth St.
Elkhart, Indiana

Miss Geraldine Wagner
Jasper, Michigan

Mr. Phil Wahl
R. 4
Columbia City, Ind.

Miss Eleanor Wann
Harlan, Ind.

Mr. Whitney Ward
26 Jones Ave.
Norwich, N. Y.

Mr. Harry E. Warner
1902 Chapin Street
Jackson, Michigan

Mr. Everett Lee Webb
614 N. 18th St.
Louisville, Ky.

Miss Jeanne Wede
Aberdeen, Idaho

Miss Dorothy Welch
Bluffton, Indiana

Miss Nadine Welch
618 East Lewis St.
Ft. Wayne, Ind.

Miss Florence Wheeler
922 Van Buren St.
Belvidere, Illinois

Miss Marilyn Wiederkehr
379 N. Sprunger
Berne, Indiana

Miss Miriam Wiederkehr
379 N. Sprunger St.
Berne, Indiana

Miss Martha Williams
Kalamazoo, Mich.

Miss Katherine Willis
4715 Indiana Ave.
Ft. Wayne, Ind.

Miss Dolores Wilson
424 W. Rudisill
Ft. Wayne, Ind.

Miss Ivis Wilson
2215 East Michigan St.
Indianapolis, Ind.

Mr. Charles Wirt
503 N. W.
Camp Scott
Ft. Wayne, Ind.

Mrs. Charles Wirt
503 N. W.
Camp Scott
Ft. Wayne, Ind.

Miss Evangeline Witmer
4112 Arlington Ave.
Ft. Wayne, Ind.

Mr. Neil Wolfe
Kimmell, Indiana

Mr. Harlan Wright
611 Nuttman
Ft. Wayne, Ind.

Mr. Owen K. Wright
901 Catalpo Ave.
Lima, Ohio

Mr. Warren Wright
R. 1
Sewickley, Pa.

Miss Clara Wyckoff
200 Kettelle St.
Peoria, Illinois

Miss Ervanna Yoder
1525 Techumseh Ave.
Ft. Wayne, Ind.

Miss Vernelle Yoder
4905 Bluffton Rd.
Ft. Wayne, Ind.

Mr. Don Young
307 W. Maple St.
Clyde, Ohio

Miss Ruth Zimmerman
Grabille, Indiana

Miss Ruth Zollner
1038 Avondale Ave.
Toledo, Ohio

Miss Ruth Zook
R. 2
West Liberty, Ohio

Appreciation

Words cannot express our gratitude to you who have given of your time, effort, understanding, and substance, so desperately needed in the production of this Light Tower. To you who have responded, and cheerfully; who have cooperated, and heartily; who have assisted, and wisely; we express our appreciation. And to our Advisor, H. L. Mitchell, a special, "You're swell."

THINK

WHAT YOU
ARE MISSING

WHAT OTHERS
ARE MISSING

If

YOU FAIL!

CLASS '50

We're Glad To See
You Go . . .

FOR CHRIST
WITH A MESSAGE OF LOVE
TO A NEEDY WORLD

CLASS '49

FWBI

Fort Wayne Bible Institute

You will find FWBI an outstanding place to train for Christian service. There are specialized courses for pastors, missionaries, evangelists, gospel singers, ministers of music, directors of Christian education, church secretaries and youth leaders. There are both diploma and degree courses.

The Institute is located in a beautifully, wooded section of the city. The faculty is made up of thoroughly qualified, God-called men and women. Investigate the advantages of training for Christian service at Fort Wayne Bible Institute. Write for a free catalog:

3810 SOUTH WAYNE AVE. FORT WAYNE 6, IND.

THE
MISSIONARY HOUR
W O W O

The First Missionary Church wishes to remind the Bible Institute students of yesteryears and of today, that we hold in high esteem the friendship and fellowship we have enjoyed as we worshipped together in God's sanctuary. When in the city for a Sunday be sure to visit us and thus give us the opportunity of renewing our friendship.

REV. CLAYTON STEINER

The First Missionary Church

AND SUNDAY SCHOOL

Rudisill at So. Wayne

FORT WAYNE, INDIANA

1898 1948

FIFTY YEARS

THE MESSAGE

JESUS CHRIST AS SUFFICIENT
FOR THE ENTIRE NEED
OF ALL MEN
EVERYWHERE

THE MISSION

MAKING CHRIST KNOWN
TO ALL MEN

The Missionary Church Association

FORT WAYNE INDIANA

. . . and then comes the night

The Sunshine of this "day" of grace casts a shadow across the sun-dial of this dispensation. The time ? It's much later than many people realize. It must soon be night time . . . when man can work no more.

There is so much work to do, yet so little time in which to do it!

We wish to remind each of you — both student body and faculty members — that our earnest prayers and best wishes accompany you as preparations are made for the spiritual harvest ahead.

Mt. Olive Missionary Church

Webster and McBean Street in Peoria, Illinois

CONGRATULATIONS CLASS OF '48

MAY GOD'S CHOICEST BLESSINGS BE YOURS AS YOU LABOR FAITHFULLY FOR HIM!

THE FIRST MISSIONARY CHURCH
2606 East Boulevard
Cleveland, Ohio

Floyd F. Klotzbach, Pastor

FIRST MISSIONARY CHURCH
Berne, Indiana

OUR MISSIONARIES

Rev. Tillman Amstutz
Miss Elda Amstutz
India
Miss Fannie Schindler
Miss Agnes Sprunger
Africa

Rev. Waldo Schindler
Africa
Miss Luella Burley
India
Miss Mary DeGarmo
China

Rev. C. H. Wiederkehr, Pastor

LeROY BRADLEY
ARCHITECT

Telephone: A-2116

1115 S. Clinton Street
Fort Wayne 2, Indiana

GET ACQUAINTED WITH THIS JOLLY LITTLE FIGURE!

You will find him at your independent grocers on a line of most delicious foods. An abundance of wholesome goodness has made "Little Elf" a leading brand of foods.
Insist on

LITTLE ELF

Experience for more than half a century, enables the producers of Bursley's Coffee to bring you this finer flavored, supremely delicious blend of Central America's finest mountain grown coffees.

Ask For
BURSLEY'S COFFEE

BURSLEY AND CO.
Fort Wayne,
Indiana

GREETINGS

from the

WESTERN DISTRICT

of the

MISSIONARY CHURCH ASSOCIATION

REV. EDISON HABEGGER
District Superintendent

GOSHEN COLLEGE

Evangelical **Biblical**

College of Liberal Arts

Fully Accredited

Degrees:
- Bachelor of Arts
- Bachelor of Science—
  - In Secondary Education
  - In Elementary Education
  - In Nursing
- Associate in Arts — two years
- Strong Pre-Professional Emphasis

Biblical Seminary — Graduate and Undergraduate

Degrees:
- Bachelor of Theology — five years
- Bachelor of Divinity — Graduate, three years
- Associate in Arts in Bible — two years

Prospective Missionaries meet Students of other Races from Many Lands

Ernest E. Miller, President
Goshen, Indiana

BIBLE EXPOSITOR AND ILLUMINATOR

Advanced Bible Study Quarterly
A Complete Commentary

on the

Sunday School Lessons

$1.42 a year (cash with order)

UNION GOSPEL PRESS
Box 6059
Cleveland 1, Ohio

"The Missionary Church In Chicago"

Tune in

"Big Family Altar Broadcast"

over

WAIT — 820 Kilocycles

9:30 A. M. — Sundays

REV. GEORGE HEWITT, Pastor

HUMBOLDT PARK GOSPEL TABERNACLE

1515 North Homan Avenue

CHICAGO 51, ILLINOIS

THE NATIONAL MILL SUPPLY CO.

FACTORY, MILL, ELECTRICAL,

PLUMBING and HEATING SUPPLIES,

AUTOMOTIVE EQUIPMENT, RADIOS,

PAINT and OIL

CONGOLEUM GOLD SEAL and NAIRN LINOLEUM

• • •

207-17 East Columbia Street

PHONE A-2331 — FORT WAYNE 2, INDIANA

A CATALOG ON REQUEST

—•—

WILLIAM F. MCCONN
President
MARION, INDIANA

MARION COLLEGE

A VITAL CHRISTIAN COLLEGE

◆ ◆ ◆

Wesleyanic in Biblical interpretation.
Approved under G. I. Bill.
F.P.H.A. trailer camp for married veterans.
Approved by Federal Works Agency for new library and classroom building.
30 states and Canada—28 denominations represented in present record enrollment.
Liberal Arts, Fine Arts, Teacher Training, Divinity school, and Pre-professional courses.
University and seminary trained faculty, reasonable rates, definite Christian atmosphere, wholesome community environment, large opportunities for self help.

COMPLIMENTS

of

D. O. McComb and Sons

•

FUNERAL DIRECTORS
AMBULANCE SERVICE

Compliments of

TROY

LAUNDRY CO.

H-1315

Compliments of

Auto Rebuilding Company

AUTO TOPS TRIMMING
BODY AND FENDER REPAIRING

2312 So. Calhoun St.
Telephone H-3383

THE MID-WESTERN DISTRICT
of the
MISSIONARY CHURCH ASSOCIATION

Wishes for the
CLASS OF FORTY-EIGHT
A

- World-Wide
- Christ-Centered
- Spirit-energized Ministry

Rev. Clarence R. Gerig,
District Supt.
Box 45

Dodge City, Kansas

Compliments of

HUTSON'S PHARMACY

Your Neighborhood
Drug Store

4001 South Wayne Ave.
Phone H-5130

SUNSHINE MILK
is
BOTTLED SUNSHINE

"Congratulations, Seniors"

SUNSHINE DAIRY

PHONE H-1381

CONGRATULATIONS, CLASS OF '48

AND GOD BLESS YOU!

AS YOU NOW GO FORTH TO LABOR WITH THOSE ILLUSTRIOUS FORT WAYNE ALUMNI WHO HAVE MADE SO FINE A RECORD IN THE HOMELANDS AND ON MANY FOREIGN FIELDS.

◆ ◆ ◆

The Foreign Department

THE CHRISTIAN AND MISSIONARY ALLIANCE

260 West 44th Street **New York 18, N. Y.**

Have you heard the Lord say
GO RATHER
to the lost sheep of the house of Israel
?

It was His first, and last command
New York City is the largest Jewish field the world has ever known
We need a thousand workers to reach them

Will YOU come? or send?

Write to

CHRISTIAN WITNESS to Israel
Room 205, 69 Fifth Ave.
New York 3, N. Y.

Undenominational Established 1921

BIBLE TRUTH PUBLISHERS

M.C.A. Book Room
M.C.A. Pub. Dept.

SEE

The New Pocket-size BIBLE TRUTH S. S. HELPS using the new N.S.S.A. UNIFORM LESSON SERIES

Write right now! for free samples

3820 So. Wayne Ave.
Fort Wayne 6, Indiana

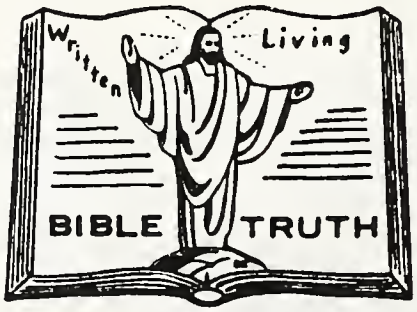

THE SUNDAY SCHOOL TIMES
The All-Round Every Week

Christian Journal

INTERNATIONAL UNIFORM SUNDAY SCHOOL LESSONS are treated in such a way that the busy teacher will find it possible to conduct a satisfactory class for all ages. Just look at these helps - during 1948.

Main Lesson Exposition by Dr. Harry A. Ironside
Busy Men's Corner by Tom M. Olson
Juniors by Miss Ruth E. Dow. Primary by Mrs. Ethel S. Low
Little Jetts and Boys' Talks by Wade C. Smith
Girl's Class by Miss Vivian D. Gunderson. Family Worship by Dr. Ernest Wadsworth
Cartoons by James Emerson Russell. Questions and Answers by J. C. Macaulay
Brief Stories and Incidents Illustrating the Lesson
Short Article for Superintendents by Rev. J. E. Harris
Golden Text put to music once a month by Robert Harkness
FOR INSPIRATION AND GENERAL INFORMATION

About once a month Ernest Gordon unearths unusual bits of news gathered from around the world.

Aunt Mary will frequently answer difficult girl problems sent in by our readers.

Occesionel articles on recent archeological discoveries by Dr. Joseph P. Free.

Notes on Open Letters answer puzzling and hard questions. Christian Endeavor topics thoroughly expounded.

EXTREMELY IMPORTANT ARTICLES CONSTANTLY APPEAR, SUCH AS

The Keys to John's Gospel
The Romence of the Hebrew Bible
The Monk Who Lived Again
The Conversion of a Chinese General
Signs of the End of the Age

Annual rate, $2.50; in clubs of 5 or more, $2.00 each subscription
SPECIAL SHORT-TERM OFFER - 22 weeks for $1

THE SUNDAY SCHOOL TIMES COMPANY
325 North Thirteenth Street Philadelphia 5, Pa.

REALIZE
REAL
EYES

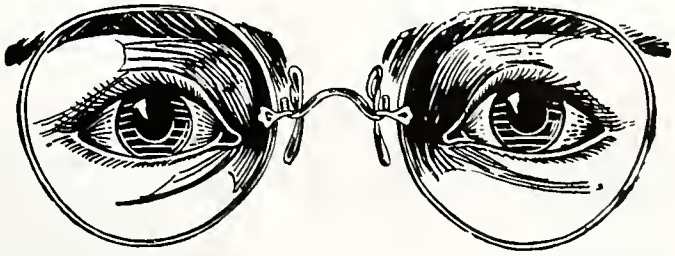

WEAR
GETTLE'S
GLASSES

THE GOLDEN RULE OPTICAL STORE
805-807 Calhoun St. - - - Phones A-6480-6489

COMPLIMENTS

of

Himelstein Bros., Inc.

Wholesale Fruits and Vegetables

ALSO COMPLETE LINE OF FROZEN FOODS

135 E. Columbia St. Phone A-7131

THE STORE THAT CONFIDENCE BUILT

COUSINS JEWELERS

THE STORE OF PERFECT DIAMONDS

Watches by

- **Elgin**
- **Gruen**
- **Bulova**
- **Benrus**
- **Longine**

EXPERT WATCH REPAIRING

JAMES REYNOLDS, *Repair Manager*

Fort Wayne Bible Institute Students

ARE ALWAYS WELCOME
At These

MISSIONARY CHURCHES

NORTHSIDE
736 Lillian Street
REV. C. B. VOLLMAR, Pastor
1007 Third Street
A-80024

HARVESTER
Cor. Harvester and Fleetwood
REV. CARL PARLEE, Pastor
3820 Arlington Avenue
H-6242

HOLLYWOOD
Lima Road
MR. DONALD ROHRS, Pastor
3820 South Wayne
H-3283

CURDES AVENUE
2401 Curdes Avenue
REV. JOHN CADDY, Pastor
3026½ Leroy
A-68382

HOLTON AVENUE
Cor. Holton and Baxter
REV. W. H. LUGIBIHL. Pastor
3727 Shadycourt
H-2734

NATIONALLY KNOWN
PORTRAIT PHOTOGRAPHERS
SPECIALISTS
in
COMMUNION — CONFIRMATION
GRADUATION — WEDDING
PORTRAITS

EUGENE HANCOCK,
Mgr.

ROGERS
STUDIO

108 E. Washington
FORT WAYNE 2, INDIANA

STUDIO HOURS
Daily 10-6
Mon. 12-9
Fri. 10-9
Phone A-6113

Congratulations—
GRADUATES!!

GOD BLESS YOU AS YOU GO INTO THE WHITE HARVEST FIELDS.

PSALM 126:6

First Brethren
3326 South Calhoun

"The Church with a Bible-Teaching Ministry"

Compliments of

SLICK'S
Family Washing Co.

3201 S. Clinton St.
FORT WAYNE, INDIANA

COMPLIMENTS OF

Kelley Flying Service

JAMES E. KELLEY,
MANAGER

- PRIVATE INSTRUCTION
- CHARTER SERVICE
- APPROVED FLIGHT TRAINING SCHOOL

MYERS AIRPORT

Ph. H-9560 FORT WAYNE, INDIANA

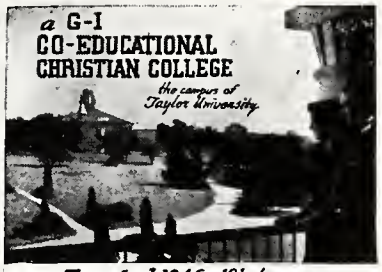

Founded 1846 • 101st year

SOUND Education

...through 100 years, including Christian teachers, Evangelical doctrine, spiritual influence and fellowship.

Courses leading to A.B. and B.S. degrees, also Music, Science, Pre-professional and Pre-nursing.

"FULLY ACCREDITED"

Write for Free Catalog. Address Dean, Sec. at Upland, Indiana.

TAYLOR *University*

SUMMIT CITY PRESS
F. R. ANDERSON, Prop.

COMMERCIAL PRINTING

WEDDING INVITATIONS
ANNOUNCEMENTS

Dial A-6173 1134 S. Calhoun

Compliments of

PURE SEALED DAIRY

Compliments of

MARIETTA
Paint and Color Co.

• • •

COLOR HEADQUARTERS
AND
UNFINISHED FURNITURE

227 E. Berry Phone A-1171

GRABILL HARDWARE

◆

- Westinghouse Appliances
- Hoover Cleaners
- Speed Queen Washers
- Perfection Oil Stoves
- Duo-Nubian Heaters
- Dri-Gas Roper Ranges
- Duo-Therm Oil Heaters

GENERAL LINE OF
HARDWARE

Grabill, Ind.

Koerber's

Jewelers Since 1865

818 Calhoun Street

LANKENAU & SCHROEDER
SINCLAIR SERVICE

Gas - Oil - Lubrication
Washing, Simonizing and Tire and Battery Service
FAIRFIELD AT NUTTMAN
Phone H-5134

"HAP" HALLS GULF SERVICE

TIRES — BATTERIES
LUBRICATION

Rudisill at Fairfield

COMPLIMENTS

of

BISHOP'S PRINT SHOP

• •

114 W. Packard Phone H-1240

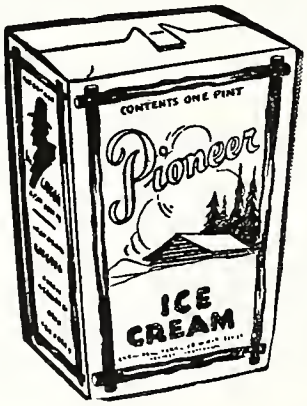

- DELICIOUS
- HEALTHFUL
- REFRESHING

PIONEER ICE CREAM CO.

3232 So. Lafayette - - Phone H-4141

COMPLIMENTS

of

ELMER SMITH

• •

"YOUR CLEANER"

Compliments of

Miller & Turner

STANDARD SERVICE

H-6250 Phones H-5265
Calhoun at Rudisill
Ft. Wayne, Ind.

* * *

- SCIENTIFIC TUNE-UP
- EXPERT LUBRICATION
- CAR WASHING

BROTHERHOOD MUTUAL
Life Insurance Company

HOME OFFICE
LEGAL RESERVE

FORT WAYNE, IND.
NON-ASSESSABLE

PROTECTION AND SECURITY FOR LOVED ONES

"Bear ye one another's burdens and so fulfil the law of Christ." Gal. 6:2

The Best in Christian Literature

GOSPEL TEMPLE BOOK SHOP

Rudisill at Calhoun

OUR AIM

"Presenting Christ
Thru Printed Page"

You Are Always Welcome
at the

GOSPEL TEMPLE BOOK SHOP

DRINK

Coca-Cola

TRADE-MARK REG. U. S. PAT. OFF.

In Bottles

Fort Wayne Coca-Cola Bottling Works, Inc.
1631 East Pontiac Street
Fort Wayne 5, Indiana

TROY
DEPENDABLE
DRY CLEANING

Phone H-1135

LICENSED SANITONE CLEANER

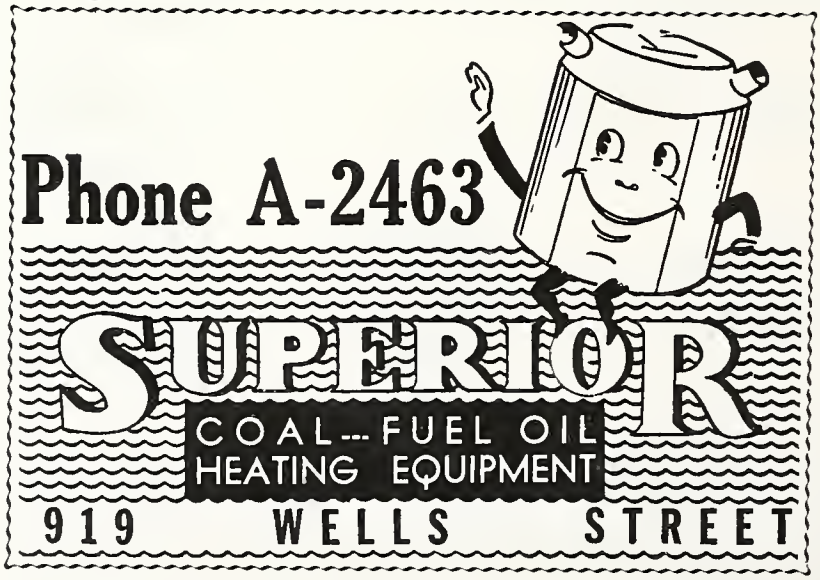

Compliments of

FISHER BROS. PAPER COMPANY

FORT WAYNE, IND.

COMPLIMENTS

of

Janitor's Supply Company

615 South Clinton
Fort Wayne, Indiana
A-5340

Electricity is one vital item of modern living that has gone down in price!

City Light

308 E. Berry St.
A-7441

Tom Berry

RECORDS — MUSIC
BAND INSTRUMENTS

MUSIC COMPANY, Inc.

FORT WAYNE 2, INDIANA

Standard Printing Company

Commercial Printers of Distinction

LETTERPRESS AND OFFSET LITHOGRAPHY

Wauseon, Ohio